

/ 283

89 AUG 10 AM 11:08

NOTE:
BEARINGS BASED ON ASSUMED NORTH
AND REPRESENT A GENERAL NORTH,
SOUTH, EAST, AND WEST DIRECTION
ONLY.

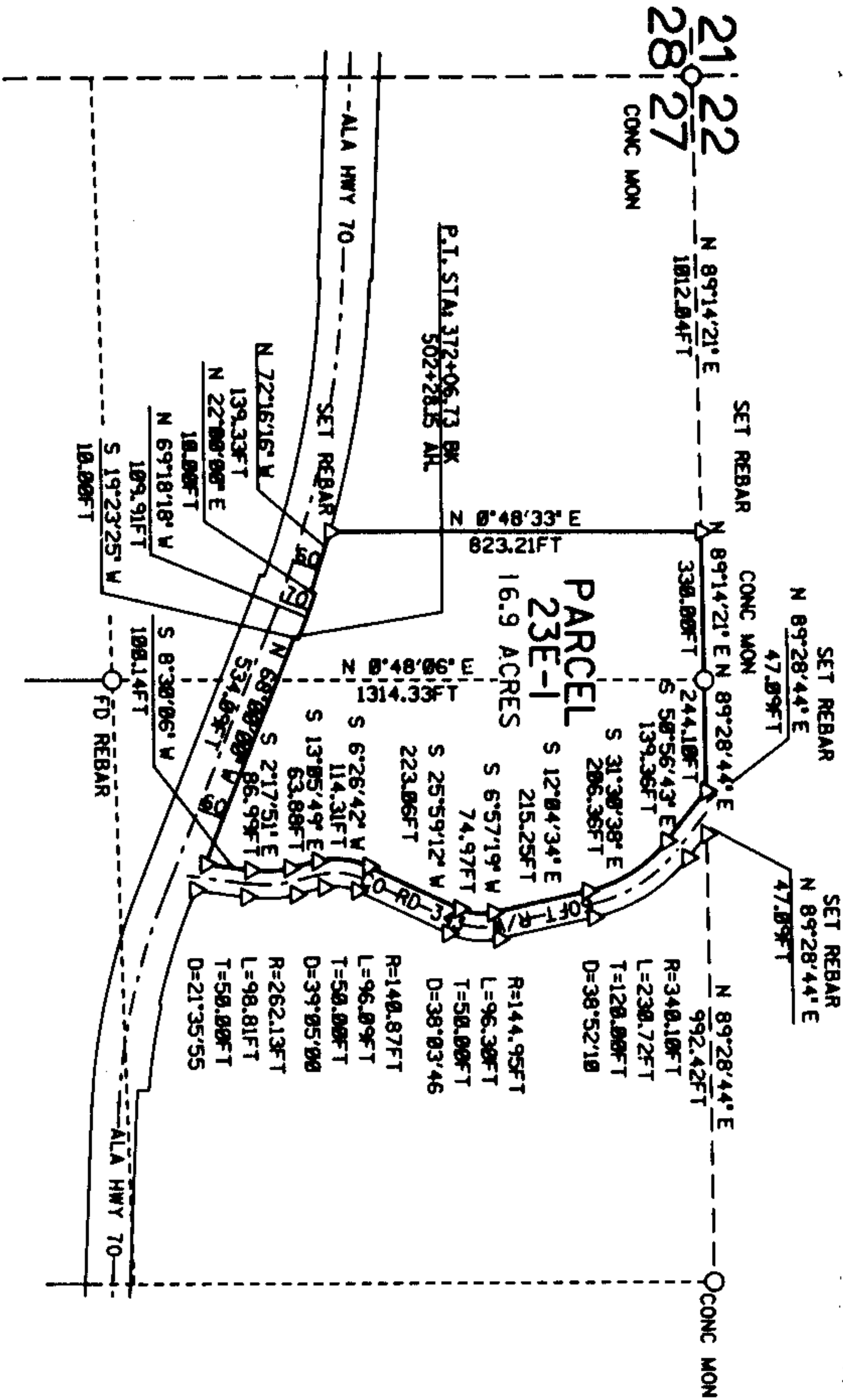
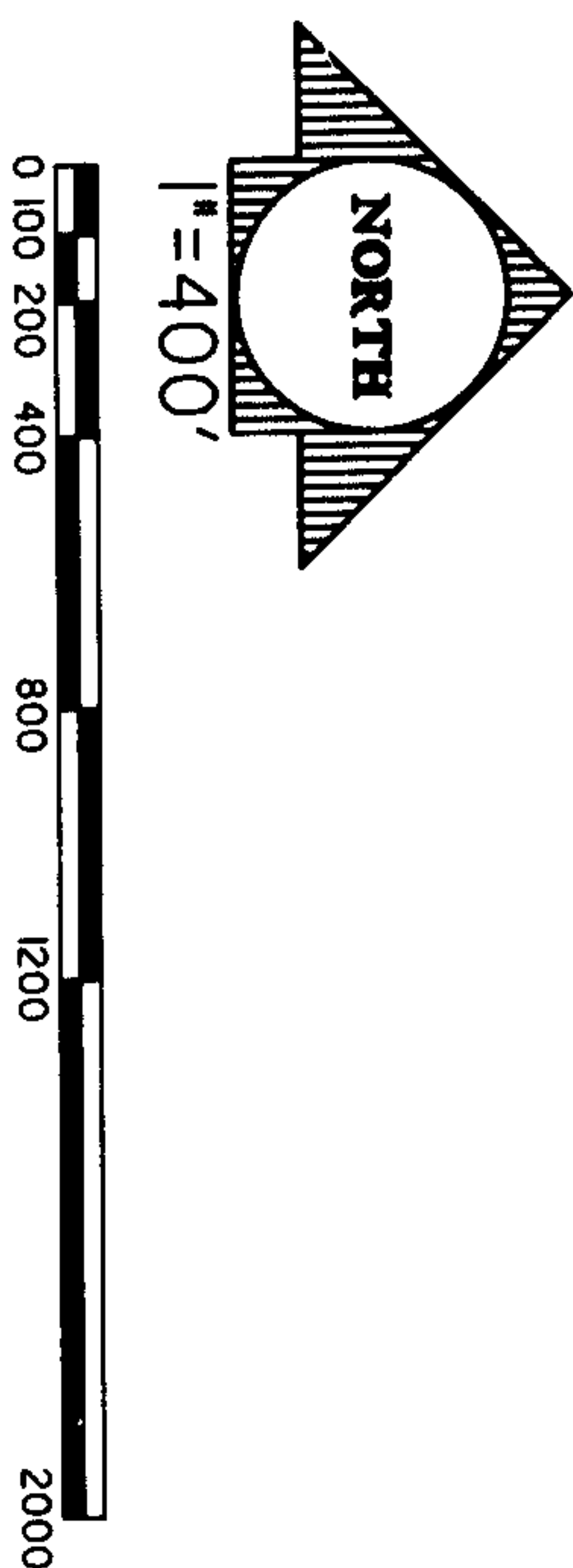

NOTE: RIGHT-OF-WAY MONUMENTS FOR
ALABAMA HIGHWAY NO. 70
NOT SET AT TIME OF SURVEY.
RIGHT-OF-WAY LOCATION BASED ON
PLANS AND EXISTING CORNERS
FOUND ON GROUND

TRACT 23E-1 SUBDIVISION

Description
Parcel 23E-1

All that part of the NE 1/4 of the NW 1/4 lying West of County Road 343 and the East five chains of the NW 1/4 of the NW 1/4, all lying North of Alabama Highway No. 70, being in Section 27, Township 21 South, Range 1 West, Shelby County Alabama, said parcel containing 16.9 acres more or less.

STATE OF ALABAMA
SHELBY COUNTY

I, H. Joe Mullins, a registered Land Surveyor for Gulf States Paper Corporation, Tuscaloosa, Alabama, hereby certify that we have divided the property shown on this plat and designated as Tract Twenty-three E-1 Subdivision, being located in Section 27, TSP 21 South, RNG 1 West, in Shelby County, Alabama, and that said plat is a true and correct plat of said division and the undersigned, Gulf States Paper Corporation, owner of said property shown on said plat, accepts and adopts said division plat.

WITNESS our hand and the corporate seal of Gulf States Paper Corporation, the latter executing this certificate by and through Ted Hixon, Vice President and attested by Charles Allison, as Secretary, who are duly authorized hereunto this the 20 day of February, 1989

H. Joe Mullins, R.L.S.
Alabama Reg. No. 12709

T. Hixon
Vice President

Gulf States Paper Corporation

Charles Allison
Secretary
Gulf States Paper Corporation

STATE OF ALABAMA
SHELBY COUNTY

I, Walter W. Hixson, a Notary Public in and for said county, in said state, hereby certify that H. Joe Mullins, F.L. Hixon and Charles Allison, whose names are signed to the foregoing certificate as Surveyor, General Manager/Narrwood and Secretary for Gulf States Paper Corporation, owner of the property shown hereon, are known to me and acknowledged before me on this day, that being voluntarily, the contents of said certificate, they executed the same voluntarily. Given under my hand this the 20 day of February, 1989.

Walter W. Hixson
Notary Public

This plat approved by the Planning Commission of Shelby County, Alabama on this the 17 day of March, 1989

Shelby County Planning
Commission
BY: David D. Goff

Shelby County
Engineering Department
BY: John D. Goff 3-17-89
Shelby County Engineer

This plat approved by Shelby County Engineering Department on this the 17 day of March, 1989

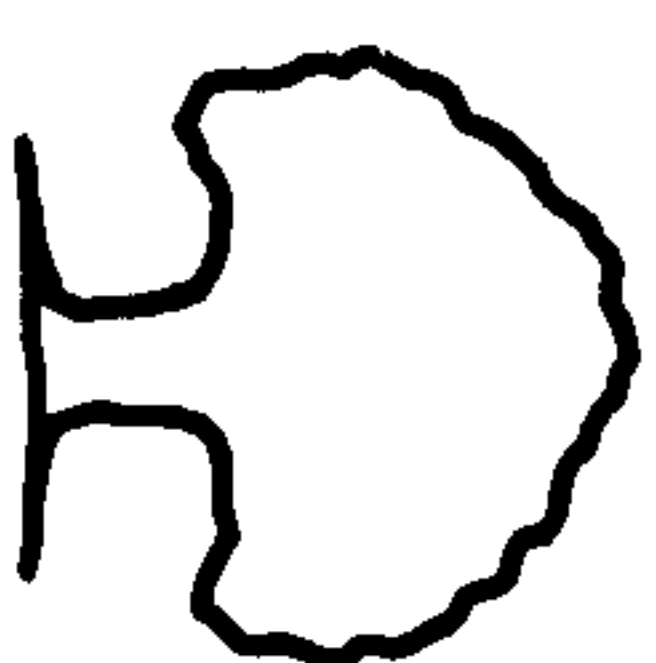

Gulf States
PAPER CORPORATION
P.O. BOX 3199/1400 RIVER ROAD NE.
TUSCALOOSA, ALABAMA 35404

SCALE: 1"=400'	T006587.DBS (DRN BY: KEH)
DATE: NOV 19, 1987	T006587.CMD (CKD BY: RAP)
DESCRIPTION: A PART OF THE NORTH HALF OF THE NORTHWEST QUARTER OF SECTION 27, TSP 21S, RNG 1W SHELBY CO., ALA.	
TRACT NAME: 23E-1	DRAWING NUMBER: T-703-87

REVISIONS

