

IN RE:

1516

MT. OLIVE MISSIONARY BAPTIST  
CHURCH CEMETERY AT LONGVIEW,  
SHELBY COUNTY, ALABAMA.

IN THE PROBATE COURT OF

SHELBY COUNTY, ALABAMA

CASE NO. 24-~~261~~<sup>61</sup>

FINAL ORDER

The Court having reviewed the Petition by members of the Mt. Olive Missionary Baptist Church as Trustees for the establishment of the Mt. Olive Missionary Baptist Church Cemetery at Longview, Shelby County, Alabama, and with the appointment of the commission as per Alabama Code, Title 11-17-2, and the establishment and marking of the boundaries and with the report of said commission as contained in Paragraph 11-17-3 and 4 of the Alabama Code and after the recordation in Probate Court of these proceedings, it is hereby ADJUDICATED, ADJUDGED AND DECREED that the Mt. Olive Missionary Baptist Church Cemetery at Longview, Shelby County, Alabama, is a burial place as established by the survey so recorded in Probate Court, and same is herein dedicated to the public and may be used for a burying place, supervised by the Trustees of the Mt. Olive Missionary Baptist Church, located in Alabaster, with the name of said cemetery being known henceforth as the Mt. Olive Missionary Baptist Church Cemetery at Longview, Shelby County, Alabama, and the preservation, repair and maintenance, embellishment, improvement and replacement of monuments and other things thereon, and the ways and easements appurtenant thereto, including every devise, gift, bequest of real or personal property, including money for the maintenance of said cemetery, is a proper matter of charity and that such burial place or burial lot or any money or property given to the Trustees of Mt. Olive Missionary Baptist Church shall be used for the purposes of maintaining said cemetery and shall be held by the Trustees of Mt. Olive Missionary Baptist Church as a charitable trust in accordance with Paragraph 11-17-13 of the Alabama Code. Further, the Trustee of said cemetery, being the Trustees of Mt. Olive Missionary Baptist Church, are empowered with every law under the State of Alabama to engage in the business of maintaining the public cemetery so in created and are hereby empowered to accept any such conveyance, transfer, devise or bequest or gift for the purposes of maintaining the cemetery as a trustee of such and that said cemetery is created and the Trustees selected herein are deemed to be perpetual so long as all lawful terms and conditions which are not inconsistent with the uses for which said burial place herein is created.

BOOK 236 PAGE 182

↓  
*Watson & Johnson*

The location of said cemetery is attached herewith as Exhibit "A" and incorporated within this Order by reference.

DONE and ORDERED this 21<sup>st</sup> day of April,  
1989.

  
Judge of Probate

BOOK 236 PAGE 183

EXHIBIT "A"

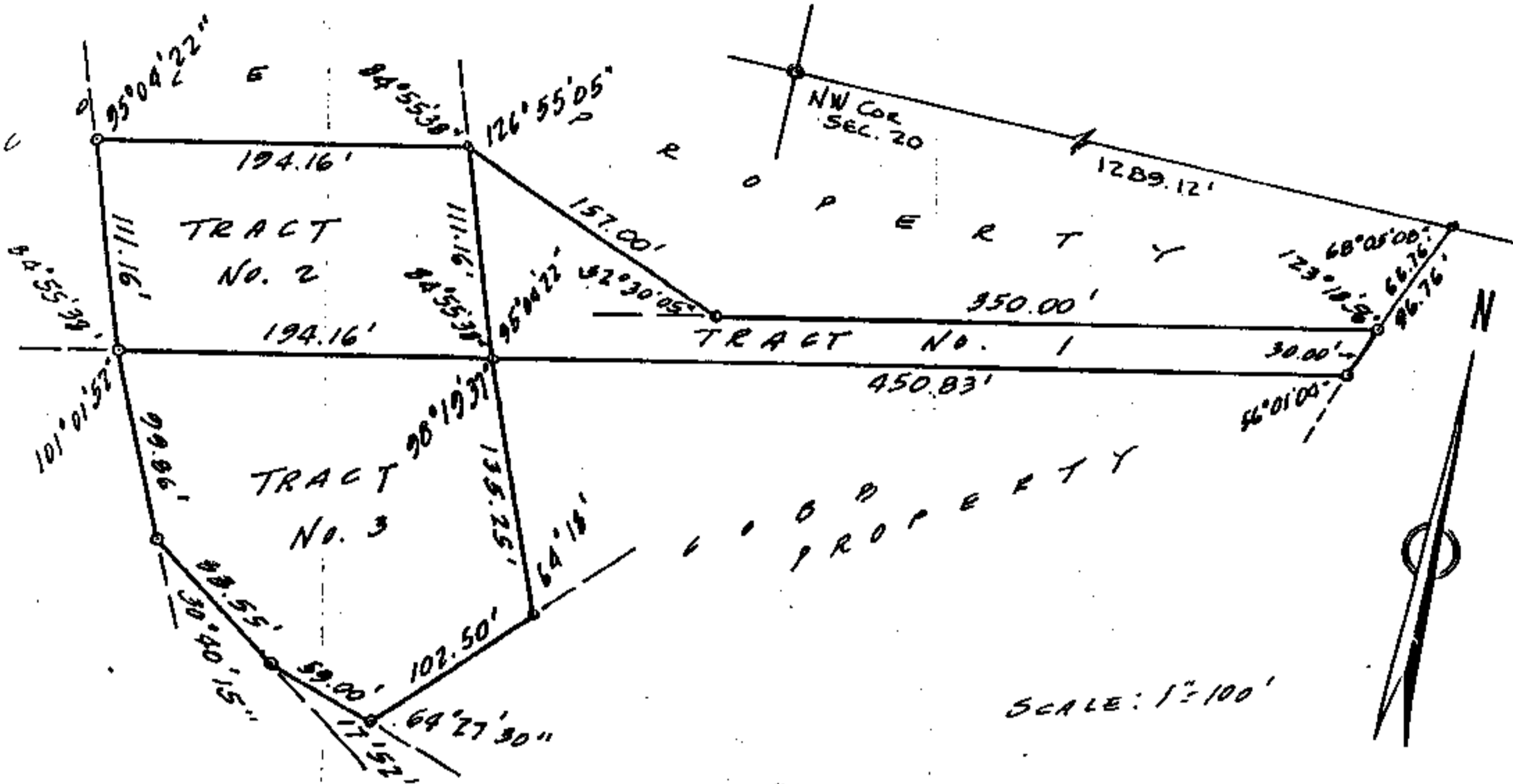

STATE OF ALABAMA  
SHELBY COUNTY

I, W. M. VARNON, a Registered Land Surveyor, do hereby certify that the above is a true and correct map, or plat, of my survey and described below.

Tract No. 1

Begin at the northwest corner of Section 20, Township 21 South, Range 2 West; thence in an easterly direction along the north boundary of said section for 1289.12 feet; thence turning an angle of 111 degrees, 54 minutes, 52 seconds to the right in a southwesterly direction 66.76 feet to point of beginning; thence continue southwesterly along same line 30.00 feet; thence turning an angle 56 degrees, 01 minutes, 04 seconds to the right in a southwesterly direction 450.83 feet; thence turning an angle of 84 degrees, 55 minutes, 38 seconds to the right in a northwesterly direction 111.16 feet; thence turning an angle of 126 degrees, 55 minutes, 05 seconds to the right in a southeasterly direction 157.00 feet; thence turning an angle of 32 degrees, 30 minutes, 05 seconds to the left in a northeasterly direction 350.00 feet to point of beginning.

Tract No. 2

Begin at the northwest corner of Section 20, Township 21 South, Range 2 West; thence in an easterly direction along the north boundary of said section for 1289.12 feet; thence turning an angle of 111 degrees, 54 minutes, 52 seconds to the right in a southwesterly direction 96.76 feet; thence turning an angle of 56 degrees, 01 minutes, 04 seconds to the right in a southwesterly direction 450.83 feet to point of beginning; thence continue southwesterly along same line 194.16 feet; thence turning an angle of 84 degrees, 55 minutes, 38 seconds to the right in a northwesterly direction 111.16 feet; thence turning an angle of 95 degrees, 04 minutes, 22 seconds to the right in a northeasterly direction 194.16 feet; thence turning an angle of 84 degrees, 55 minutes, 38 seconds to the right in a southeasterly direction 111.16 feet to point of beginning.

Tract No. 3

Begin at the northwest corner of Section 20, Township 21 South, Range 2 West; thence in an easterly direction along the north boundary of said section for 1289.12 feet; thence turning an angle of 111 degrees, 54 minutes, 52 seconds to the right in a southwesterly direction 96.76 feet; thence turning an angle of 56 degrees, 01 minutes, 04 seconds to the right in a southwesterly direction 450.83 feet to point of beginning; thence continue southwesterly along same line 194.16 feet; thence turning an angle of 101 degrees, 01 minutes, 52 seconds to the left in a southeasterly direction 99.86 feet; thence turning an angle of 30 degrees, 40 minutes, 15 seconds to the left in a southeasterly direction 88.55 feet; thence turning an angle of 17 degrees, 52 minutes, 30 seconds to the left in a southeasterly direction 59.00 feet; thence turning an angle of 64 degrees, 27 minutes, 30 seconds to the left in a northeasterly direction 102.50 feet; thence turning an angle of 64 degrees, 18 minutes to the left in a northwesterly direction 135.25 feet to point of beginning.

Given under my hand and seal this 21st day of May, 1987.

*W. M. Varnon*

W. M. VARNON - Professional Land Surveyor  
Alabama Certificate No. 9324  
526 Cottondale Drive, Hueytown, AL 35023  
Telephone: 491-4821



STATE OF ALA. SHELBY CO.  
I CERTIFY THIS  
INSTRUMENT WAS FILED

89 APR 27 PM 1:53

*Thomas A. Spaulding*  
JUDGE OF PROBATE

RECORDING FEES	
Recording Fee	\$ 7.50
Index Fee	2.00
<b>TOTAL</b>	<b>9.50</b>