

517756

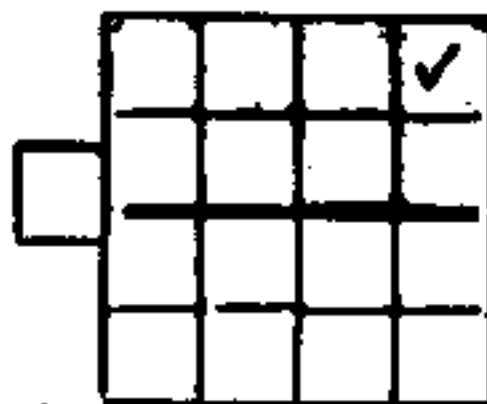

STATE OF Alabama)

S 26 T 21 S R 7 W WE NUMBER 646 00000 543800

COUNTY OF Shelby)

KNOW ALL MEN BY THESE PRESENTS, that the undersigned,
Charles C. Ebert and wife, Cecelia Ebert

in consideration of the sum of One and No/100 Dollars (\$1.00) to Us
 in hand paid by Alabama Power Company, a corporation, the receipt whereof
 is acknowledged, We hereby grant to said Alabama Power Company, its
 successors and assigns, the right to construct, install, operate and maintain,
 and the right to permit other corporations and persons to construct, install,
 operate and maintain, along routes to be selected by the grantee (generally
 shown crosshatched on the attached drawing), its successors or assigns,
 all poles, wires, conduits, cables, trans closures and other appliances
 and facilities useful or necessary in connection therewith for the overhead
 and underground transmission and distribution of electric power and for
 the overhead and underground communication service, upon, over, under and
 across the following described land, situated in Shelby County,
 Alabama:

A parcel of land in the Northeast 1/4 of the Northeast 1/4 of Section
 26, Township 21 South, Range 1 West more particularly described
 as follows. Commence at the Northeast corner of said forty and
 run West 420 feet to the East right of way of Main Street. Thence
 run South along the said right of way for a distance of 140 feet
 for a point of beginning. Thence continue the last described course
 80 feet. Thence run East 240 feet. Thence run Northeast 115 feet.
 Thence run West 320 feet to the point of beginning.

220 PAGE 488

BOOK 220 PAGE 489

Together with all the rights and privileges necessary or convenient for the full enjoyment or use thereof, including the right of ingress and egress to and from said facilities and the right to excavate for installation, replacement, repair and removal thereof; and also the right to cut and keep clear all trees, underbrush, shrubbery, roots and other growth, and to keep clear any and all obstructions or obstacles of whatever character on, under or above said facilities.

TO HAVE AND TO HOLD the same to the said Company, its successors and assigns, forever.

IN WITNESS WHEREOF, we have hereunto set our hands and seals, this the 10th day of August, 1988.

WITNESS:

Charles C. Ebert (Seal)

Cecelia Ebert (Seal)

STATE OF Alabama)
COUNTY OF Shelby)

NOTARY'S ADDRESS
ALABAMA POWER CO.
P. O. BOX 2841
BIRMINGHAM, AL 35291
ATT: CORP. REAL ESTATE

This instrument prepared in the Corporate Real Estate Dept. of Alabama Power Co. Birmingham, Ala.
By B. L. Coggins

I, Larry D. Gravitt, a Notary Public, in and for said County in said State, hereby certify that Charles C. Ebert and wife, Cecelia Ebert whose names are signed to the foregoing instrument and who are known to me, acknowledged before me on this day that being informed of the contents of the instrument they executed the same voluntarily, on the day the same bears date.

Given under my hand and official seal, this the 10th day of August, 1988.

Larry D. Gravitt
Notary Public
Shelby County

ALABAMA POWER COMPANY
 SKETCH OF PROPOSED WORK

WE NO. 646000005438^a

DIVISION WEST. ESTIMATE NO. _____
 TOWN CLMBA. DISTRICT MTVLO. DRAWN BY BRITNELL DATE 8-8-1988.
 SCALE NTS FT. PER INCH SECT. 23²⁶ TOWNSHIP 215 RANGE 1W MAP REFERENCE 58201#5.

BOOK 220 PAGE 490

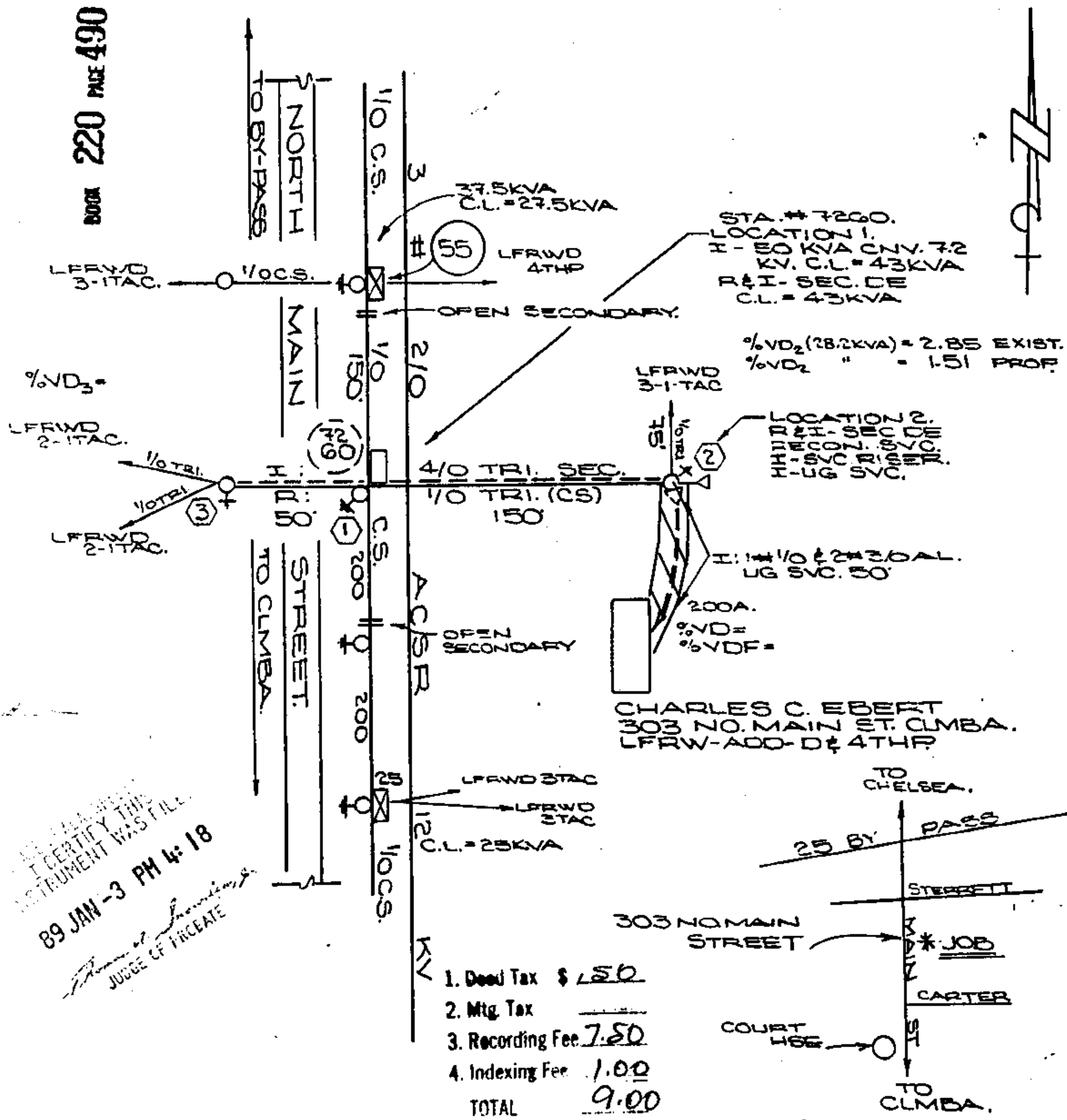

89 JAN -3 PM 4:18
 JUDGE OF VICERATE

1. Debt Tax	\$ 1.50
2. Mtg. Tax	_____
3. Recording Fee	7.50
4. Indexing Fee	1.00
TOTAL	9.00

STANDARD SYMBOLS SHOWN IN DISTRIBUTION STANDARDS TO BE USED