

Loan No. 0588831REL  
Sale Name FHLMC I 76  
Auditor LAT

832  
RETURN TO:  
Prudential Home Mortgage Company  
P.O. Box 1629  
Minneapolis, MN 55440

ASSIGNMENT OF MORTGAGE/DEED OF TRUST

For Value Received, The Prudential Home Mortgage Company, a General Partnership under the laws of the state of New York hereby sells, assigns and transfers to Federal Home Loan Mortgage Corporation

333 West Wacker Drive Suite #3100

Chicago, IL 60606-1287

and its successors and assigns, all its right, title and interest in and to a certain mortgage/deed of trust executed by Russell G. Thomas and Linda W. Thomas

to The Prudential Insurance Company of

America and bearing the date the 14th day of July

A.D. 19 88 and recorded in the office of the Recorder of Shelby

County, State of Alabama in Book No. 194 on Page

750 as Document No.        on the 18th day of July

A.D. 19 88.

Signed the 1st day of August A.D. 19 88.

The Prudential Home Mortgage Company

217 PAGE 614  
By Michael D. Green  
Michael D. Green  
Assistant Secretary

By Mary K. Blue  
Mary K. Blue  
Its Vice-President

SEE ATTACHED LEGAL DESCRIPTION

BOOK  
Witnessed by Kristen B. Heglie  
STATE OF Minnesota )  
COUNTY OF Hennepin ) SS.

NO SEAL

On this 1st day of August A.D. 19 88 before me, the undersigned, a Notary Public in and for said County, personally appeared Mary K. Blue and Michael D. Green to me personally known, who being duly sworn, did say that they are Vice-President and Assistant Secretary, respectively, of the Prudential Home Mortgage Company and that the foregoing instrument was signed on behalf of said partnership by authority of its Executive Committee, and they acknowledged the execution of said instrument to be the voluntary act and deed of The Prudential Home Mortgage Company by it voluntarily done and executed.

Witness my hand and notarial seal the day and year last above written.

John F. Turquist  
Notary Public in and for said County & State

THIS INSTRUMENT WAS PREPARED BY:

PRUDENTIAL HOME MORTGAGE COMPANY  
P.O. Box 1629  
Minneapolis, MN 55440

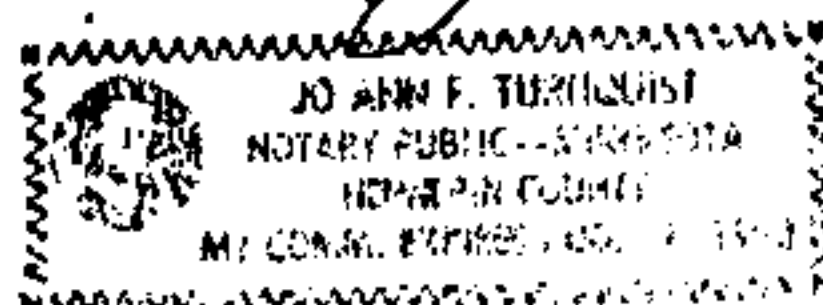

By Suzan L. Lintner  
Suzan L. Lintner

NAME RUSSELL G., THOMAS  
CITY MONTEVALLO

L E G A L

PROP ADR 299 FRAN DRIVE

ST AL ZIP 35115 ADR

LOT 1, BLOCK 4, ACCORDING TO THE SURVEY OF GREEN VALLEY, SECOND SECTOR,  
AS RECORDED IN MAP BOOK 6, PAGE 21, IN THE PROBATE OFFICE OF SHELBY  
COUNTY, ALABAMA.

BOOK 217 PAGE 615

STATE OF ALABAMA  
I CERTIFY THIS  
INSTRUMENT WAS FILED

88 DEC 13 AM 9:54

*Thomas G. Snowden, Jr.*  
JUDGE OF PROBATE

RECORDING FEES

Recording Fee \$ 5.00

Index Fee 1.00

TOTAL 6.00

05-88831