

1665  
Partial Release

State of Alabama)

Shelby County )

Know All Men By These Presents, that for and in consideration of partial payment of that certain Promissory Note and Mortgage, to the undersigned, SouthTrust Bank of Ala. N.A., does hereby release and discharge from the lien and operation of that certain mortgage executed to it by: The Village Pub, Inc.  
Recorded in the Probate Office of Shelby County  
in Book 176 Page 64 the following described lot or parcel of land, to-wit:

(See Attached)

It is understood, however, that the execution of this Release shall in no wise operate to release or impair the lien or security of said mortgage upon the property remaining subject thereto.

In Witness Whereof, the said SouthTrust Bank of Ala. N.A. by David L. Nolen, its Vice-President, has hereto set its signature the 12th day of September 1988.

SouthTrust Bank of Ala. N.A.  
By: David L. Nolen  
Its: Vice-President

State of Alabama)

Shelby County )

I, the undersigned, a Notary Public in and for said County in said State, hereby certify that David L. Nolen, whose name, as Vice-President of SouthTrust Bank of Ala. N.A., is signed to the foregoing instrument, and who is known to me, acknowledged before me on this date that being informed of the contents of the instrument, he, as such officer and with full authority, executed the same voluntarily.

Given under my hand and official seal this the 12th day of September, 1988.

SouthTrust Bank of Ala. N.A.  
P.O. Box 246  
Alabaster, Ala. 35007

Joan Ellen Nix  
Notary Public  
My Commission Expires Nov. 13, 1988.

Courtney Mason



State of Alabama  
Shelby County

re: Knox M.H. Park Add.  
88-568

A part of Lot One of Country Estates as recorded in map book 8, page 16  
in the office of the Judge of Probate of Shelby County, Alabama;  
Described as follows:

Begin at the Southwest corner of said Lot One,

Thence run East along the south line of said lot 521.36 feet,

Thence turn left 90 deg. 00 min. and run north 317.37 feet to a point  
in the center of a branch;

Thence run westerly along the center of said branch and the north line  
of said lot One the following bearings and distances,

Thence turn left 103 deg. 47 min. 27 sec. along said branch 73.51 feet,

Thence turn left 09 deg. 51 min. 02 sec. along said branch 271.81 feet,

Thence turn right 06 deg. 04 min. 12 sec. along said branch 125.87 ft.,

Thence turn right 28 deg. 52 min. 53 sec. along said branch 40.79 ft.,

Thence turn left 11 deg. 18 min. 36 sec. along said branch 105.00 ft.,

Thence turn right 06 deg. 20 min. 25 sec. along said branch 45.28 feet,

Thence turn left 22 deg. 46 min. 17 sec. along said branch 57.51 feet  
to a point on the Northeasterly right-of-way of the Louisville and  
Nashville Railroad,

Thence turn left 121 deg. 14 min. 08 sec. and run southeast along said  
right-of-way 222.11 feet to the point of beginning. Containing 3.0  
acres.

According to my survey this 29th day of August 1988.

*Amos Cory*  
Amos Cory, P.L.S. #10550



BOOK 210 PAGE 567

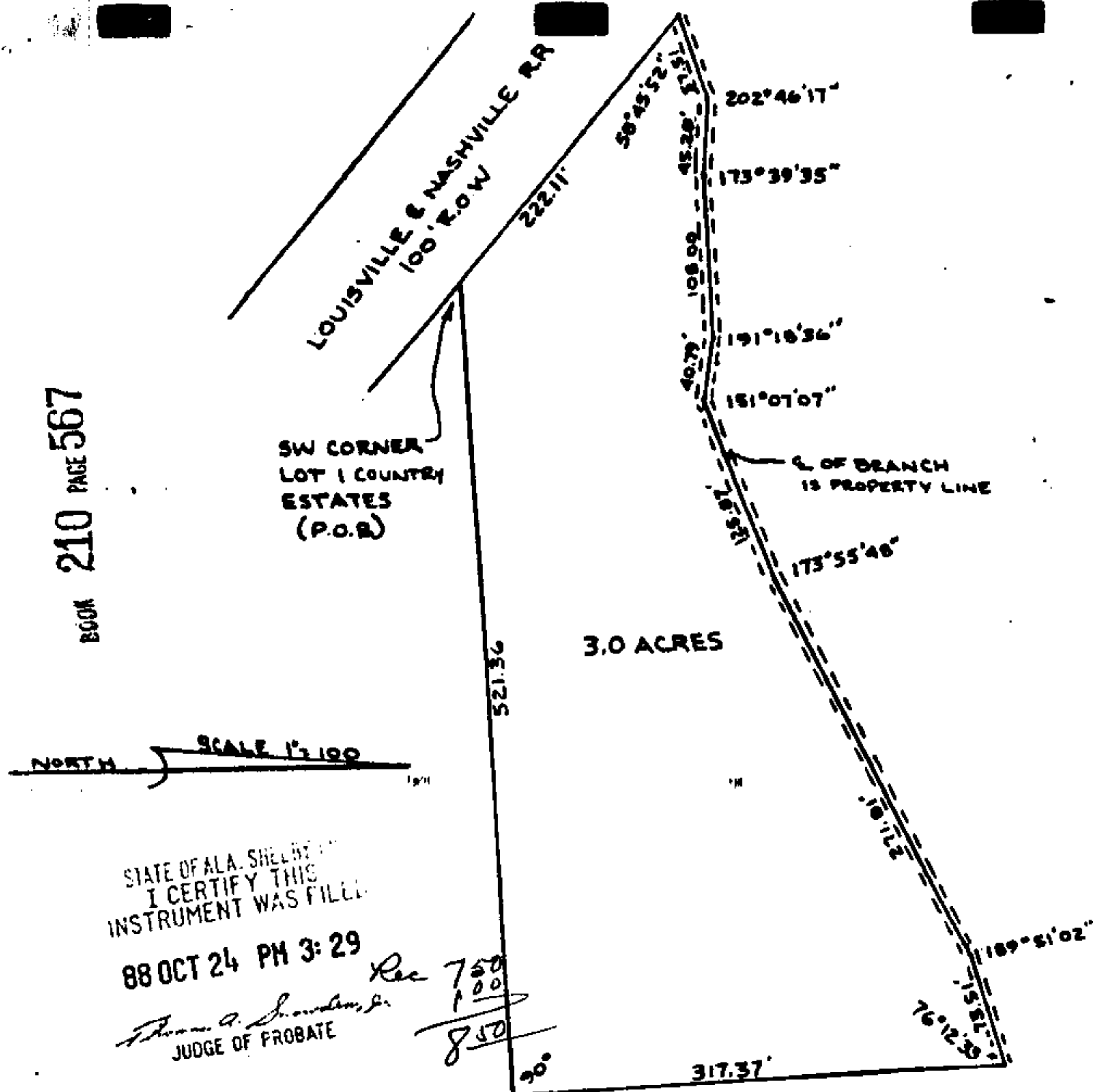

STATE OF ALA. SHELBY COUNTY  
I CERTIFY THIS  
INSTRUMENT WAS FILED

88 OCT 24 PM 3:29

Thomas A. Saunders, Jr.  
JUDGE OF PROBATE

Rec 750  
100  
850

State of Alabama  
Shelby County

re: Knox M.H. Park Add.  
88-568

A part of Lot One of Country Estates as recorded in map book 8, page 16 in the office of the Judge of Probate of Shelby County, Alabama;

Described as follows:

Begin at the Southwest corner of said Lot One;

Thence run East along the south line of said lot 521.36 feet;

Thence turn left 90 deg. 00 min. and run north 317.37 feet to a point in the center of a branch;

Thence run westerly along the center of said branch and the north line of said lot One the following bearings and distances:

Thence turn left 103 deg. 47 min. 27 sec. along said branch 73.51 feet;

Thence turn left 09 deg. 51 min. 02 sec. along said branch 271.81 feet;

Thence turn right 06 deg. 04 min. 12 sec. along said branch 125.87 ft.;

Thence turn right 28 deg. 52 min. 53 sec. along said branch 40.79 ft.;

Thence turn left 11 deg. 18 min. 36 sec. along said branch 105.00 ft.;

Thence turn right 06 deg. 20 min. 25 sec. along said branch 45.28 feet;

Thence turn left 22 deg. 46 min. 17 sec. along said branch 57.51 feet

to a point on the Northeasterly right-of-way of the Louisville and Nashville Railroad;

Thence turn left 121 deg. 14 min. 08 sec. and run southeast along said right-of-way 222.11 feet to the point of beginning. Containing 3.0 acres.

According to my survey this 29th day of August 1988.

*Amos Cory*  
Amos Cory, P.L.S. #10350

