1988056000129580 1/1 $.00
Shelby Cnty Judge of Probate,AL
05/06/1988 12:00:00AM FILED/CERT

STATE OF ALA. SHELBY CO.
I CERTIFY THIS INSTRUMENT WAS FILED
88 MAY -6 AM 8: 13
JUDGE OF PROBATE

Gary Meares
663-8278

STATE OF ALABAMA
SHELBY COUNTY

The undersigned Robert C. Farmer, Registered Land Surveyor, State of Alabama, and Gary Meares, John T. Franz and William Joseph Meares as owners, hereby certify that this map or plat was made pursuant to a survey made by said surveyor and that said survey and this plat were made in the instance of said owners; that this plat or map is a true and correct map of lands shown therein known as AMENDED MAP OF SHELBY OAKS, showing the subdivision into which it is proposed to divide said lands, giving the demensions of each lot and its number, showing the streets, alleys and public grounds, giving the length, width and name of each street as well as the number of each lot and showing the relation of the lands to the government survey and that iron pins have been installed at each lot corner and curve point as shown and are designated by small open circles on said map or plat. Said owners also certify that they are the owners of said land and that the same is not subject to any mortgage.

In witness thereof, said surveyor and owners have executed these presents this the 4 day of May 1988

By Robert C. Farmer
Robert C. Farmer AL Reg. No. 14720

ALABAMA REGISTERED No 14720 ROBERT C. FARMER

By Gary Meares
Gary Meares Owner

BY John T. Franz
John T. Franz-by Gary Meares, Attorney In Fact

By William Joseph Meares
William Joseph Meares- by Gary Meares, Attorney In Fact

I, Sharley Walter, a Notary Public in and for said county and state, do hereby certify that Robert C. Farmer, whose name is signed to the forgoing certificate as surveyor, and Gary Meares as owner and Gary Meares, Attorney In Fact for John T. Franz and William Joseph Meares as owners, all of whom are known to me, acknowledge before me on this date, that after being duly informed of the contents of said certificate, they execute same voluntarily as such individual with full authority thereof.

Given under my hand and seal this the 4 day of May, 1988

Sharley Walter
Notary Public

Note: Plat re-recorded due to error in ¼¼ section and ownership.

Connie B. Gaylor DATE 5-5-88
SHELBY COUNTY PLANNING COMMISION

Billy Mac Ray DATE 5-5-88
SHELBY COUNTY ENGINEER

Mike Chakcoales DATE 5-5-88
SHELBY COUNTY HEALTH DEPT.

AMENDED MAP OF

SHELBY OAKS

SITUATED IN THE NW1/4 OF THE SE1/4 AND THE SW1/4 OF THE SE1/4 SECTION 12, TOWNSHIP 22 SOUTH, RANGE 3 WEST, SHELBY COUNTY ALABAMA

PREPARED BY:
R.C. FARMER AND ASSOCIATES, INC.
ALABASTER, ALABAMA

PREPARED FOR:
GARY MEARES
MONTEVALLO, ALABAMA
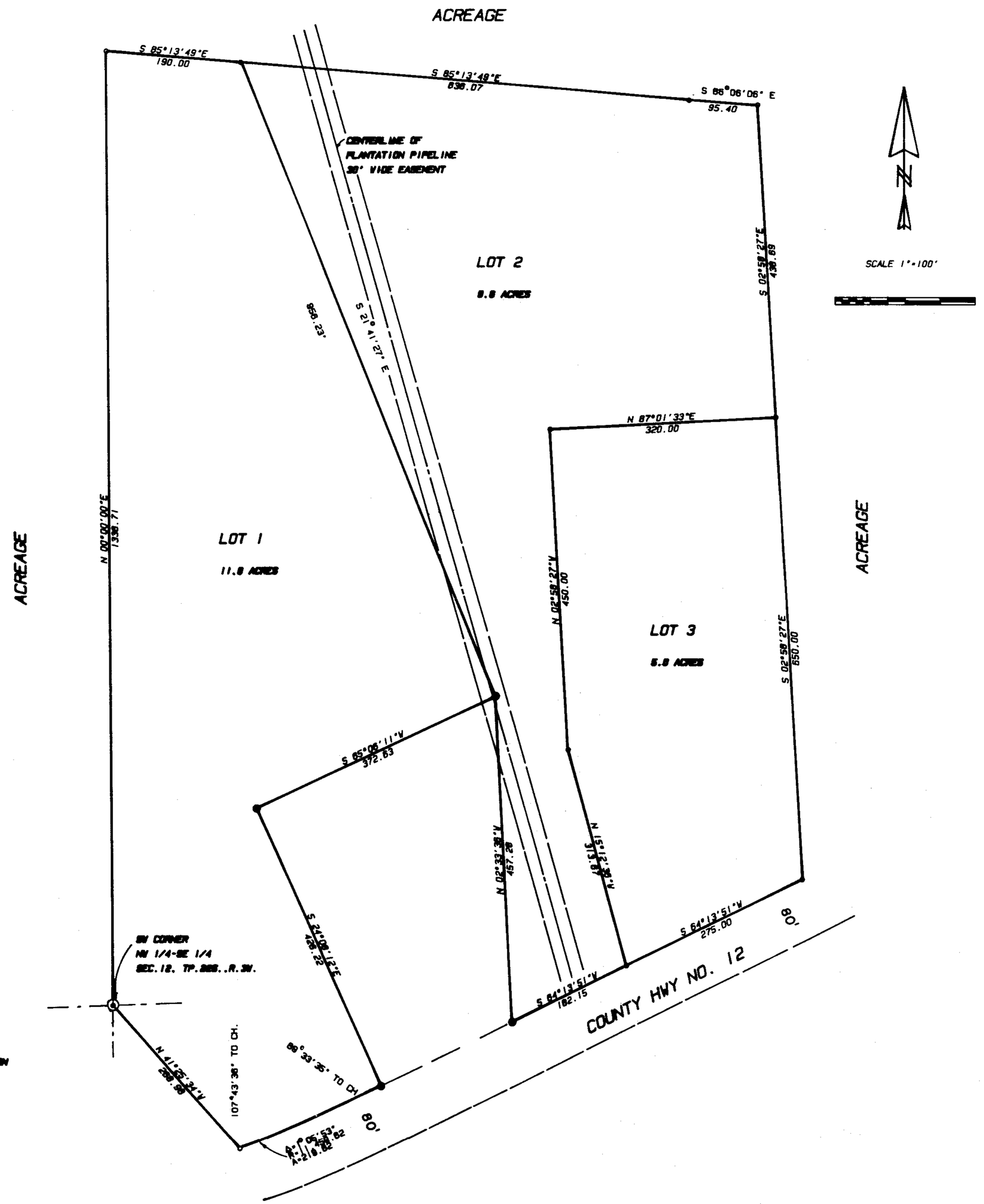
NOTE: NO CONSTRUCTION SHALL BE STARTED ON ANY LOT UNTIL AN INDIVIDUAL PLOT PLAN SHOWING PROPOSED HOUSE, DRIVEWAY, WALKS AND SEWAGE DISPOSAL SYSTEM HAS BEEN SUBMITTED AND APPROVED BY THE SHELBY COUNTY HEALTH DEPARTMENT.