

STATE OF ALABAMA)
COUNTY OF JEFFERSON)

61500-00-0145700

500385

KNOW ALL MEN BY THESE PRESENTS, that the undersigned,

TEMPLE W. TUTWILER III

AND WIFE

LUCILE C. TUTWILER

for and in consideration of the sum of One and No/100 Dollar (\$1.00), to
_____ in hand paid by Alabama Power Company, a corporation, the receipt
whereof is acknowledged, _____ hereby grant to said Alabama Power
Company, its successors and assigns, the right to construct, install,
operate and maintain, and the right to permit other corporations and
persons to construct, install, operate and maintain, along a route to be
selected by the grantee, (generally shown crosshatched on the attached
drawing) its successors and assigns, all conduits, cables, trans closures
and other appliances and facilities useful or necessary in connection
therewith, for the underground transmission and distribution of electric
power and for underground communication service, upon, under and across
the following described land, situated in SHELBY County,
Alabama:

FOR LAND DESCRIPTION
SEE EXHIBIT "A"
ATTACHED HERETO
AND MADE A PART HEREOF,

This instrument prepared in
the Corporate Real Estate
Dept. of Alabama Power Co.
Birmingham, Ala.

By R. C. Coggins

GRANTEE'S ADDRESS
ALABAMA POWER CO.
P. O. BOX 2641
BIRMINGHAM, AL 35291
ATT: CORP. REAL ESTATE

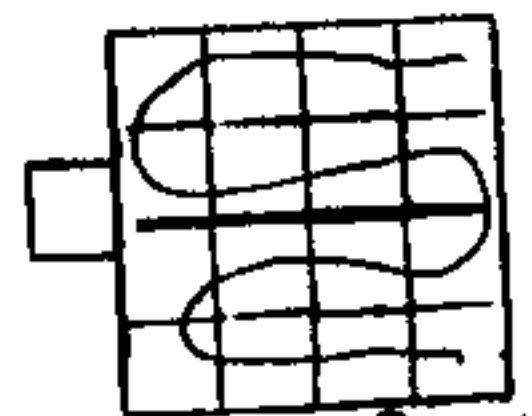

S24T18^SR1^W

Together with all the rights and privileges necessary or convenient for the full enjoyment or use thereof, including the right of ingress and egress to and from said facilities and the right to excavate for installation, replacement, repair and removal thereof; and also the right to cut and keep clear all trees, underbrush, shrubbery, roots and other growth, and to keep clear any and all obstructions or obstacles of whatever character on, under or above said facilities.

TO HAVE AND TO HOLD the same to the said Company, its successors and assigns, forever.

IN WITNESS WHEREOF, we have hereunto set our hands and seals, this the

3 day of June, 1927.

WITNESS:

Charlotte R. Proctor

Charlotte R. Proctor

Temple W. Tutwiler (Seal)

Lucile C. Tutwiler (Seal)

STATE OF

COUNTY OF

I, Curtis Trach Jr, a Notary Public, in and

for said County in said State, hereby certify that Temple W. Tutwiler

Lucile C. Tutwiler whose name are signed to the foregoing instrument and who are known to me, acknowledged before me on this day that being

informed of the contents of the instrument have executed the same voluntarily, on the day the same bears date.

Given under my hand and official seal, this the 10th day of

June, 1927.

Curtis Trach Jr

EXHIBIT "A"

A tract of land situated in Section 24, Township 18 south, Range 1 west, Shelby County, Alabama, said tract being more particularly described as follows:

Begin at the Northwesternly corner of Lot 5, according to the survey of Mountain View Lake Company First Sector, a map of which is recorded in Map Book 3, Page 135; looking in a Northeasterly direction along the Northwesternly line of said Lot 5, turn an angle of $98^{\circ}56'07''$ to the left and run in a Northwesternly direction for a distance of 37.76 feet to the point of beginning of the land here described; thence turning an angle of $107^{\circ}49'$ to the right and run in a Westerly direction for a distance of 115.62 feet; thence turning an angle of $31^{\circ}07'$ to the left, run in a Northeasterly direction for a distance of 153.68 feet; thence turning an angle to the right of $23^{\circ}36'30''$, continue in a Northeasterly direction for a distance of 240.24 feet; thence turn an angle of $97^{\circ}19'$ right and run in a Southerly direction for a distance of 245.98 feet; thence turn an angle of $75^{\circ}02'$ to the left and run in a Southeasterly direction for a distance of 108.93 feet; then turn an angle of $94^{\circ}33'20''$ to the left, run in a Northeasterly direction for a distance of 287.26 feet; then turn an angle of $14^{\circ}23'55''$ to the left and run in a Northerly direction for a distance of 162.68 feet; then turn an angle of $36^{\circ}02'15''$ to the right and run in a Northeasterly direction for a distance of 133.63 feet; thence turn an angle to the right of $29^{\circ}39'$ and continue in a Northeasterly direction for a distance of 101.72 feet; then turn an angle of $39^{\circ}16'$ and run in a Southeasterly direction for a distance of 173.51 feet; thence turn an angle of $32^{\circ}25'$ to the right and continue in a Southeasterly direction for a distance of 157.68 feet; then turn an angle of $10^{\circ}25'30''$ to the left and continue in a Southeasterly direction for a distance of 117.04 feet; then turn an angle of $90^{\circ}19'30''$ to the left and run in a Northeasterly direction for a distance of 139.37 feet; then turn an angle to the left of $2^{\circ}01'$ and continue in a Northeasterly direction for a distance of 9008 feet thence turn an angle of $32^{\circ}06'30''$ to the right continue in a Northeasterly direction for a distance of 117.03 feet; then turn an angle of $92^{\circ}11'30''$ to the left and run in a Northwesternly direction for a distance of 99.28 feet; thence turn an angle of $33^{\circ}23'30''$ to the left and continue in a Northwesternly direction for a distance of 56.78 feet; then turn an angle of $55^{\circ}16'30''$ to the right; continue in a Northwesternly direction for a distance of 54.58 feet; then turn an angle of $36^{\circ}25'30''$ to the left and continue in a Northwesternly direction a distance of 123.34 feet; thence turn an angle of $12^{\circ}28'30''$ to the left and continue in a Northwesternly direction for a distance of 59.79 feet; thence turn an angle of $3^{\circ}03'$ to the left and continue in a Northwesternly direction for a distance of 153.88 feet; thence turn an angle to the left of $15^{\circ}59'30''$ and continue in a Northwesternly direction for a distance of 81.27 feet; thence turn an angle of $16^{\circ}17'$ to the left and run in a Westerly direction for a distance of 82.11 feet; thence turn an angle of $13^{\circ}02'$ to the left and run in a Southwesterly direction for a distance of 103.29 feet; thence turn an angle of $7^{\circ}12'$ to the left and continue in a Southwesterly direction a distance of 133.66 feet; thence turn an angle of $2^{\circ}51'30''$ to the right and continue in a Southwesterly direction for a distance of 129.46 feet; thence turn an angle of $11^{\circ}38'$ to the left and continue in a Southwesterly direction for a distance of 98.20 feet; thence turn an angle of $12^{\circ}46'30''$ to the left and continue in a Southwesterly direction for a distance of 808.87 feet; thence turn an angle of $90^{\circ}29'59''$ to the left and run in a Southeasterly direction for a distance of 548.43 feet; thence turning an angle to the left of $91^{\circ}28'01''$ run in a Northeasterly direction for a distance of 154.29 feet to the point of beginning, containing 20.2 acres, more or less.

ALABAMA POWER COMPANY SKETCH OF PROPOSED WORK

WE NO. 61500-00-01457-00DIVISION B'HAM

ESTIMATE NO. _____

TOWN DUNNAWANTDISTRICT HUFFMANDRAWN BY HAWTHORNEDATE 3-11-87SCALE NTS

FT. PER INCH

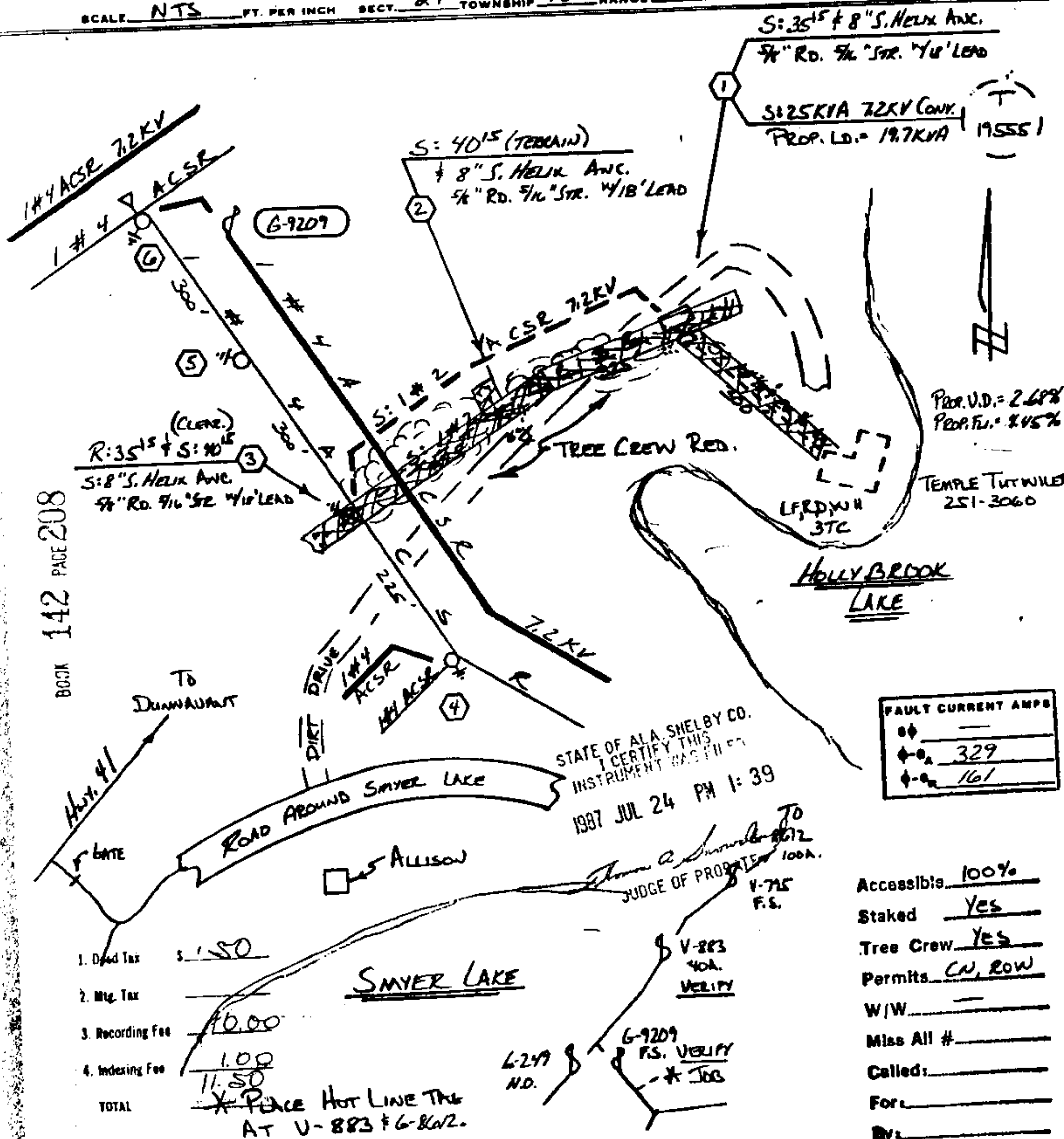
SECT. 24TOWNSHIP 18RANGE 1WMAP REFERENCE 72800-87C

BOOK 142 PAGE 208

FAULT CURRENT AMPS	
0	—
1	329
2	161

Accessible 100%
 Staked Yes
 Tree Crew Yes
 Permits CN, ROW
 W/W _____
 Miss All # _____
 Called: _____
 For: _____
 By: _____