

1985

ORDINANCE NO. 87-591

An ordinance to alter, rearrange and extend the corporate limits of the City of Hoover, Alabama, so as to embrace and include within the corporate limits of said City all territory now within such corporate limits and also certain other territory contiguous to said City.

WHEREAS, a petition signed by Vincent & Beatrice Artale, Donnie & Jenny West, ET AL requested that certain territory described therein be annexed to the City of Hoover; and

WHEREAS, there is attached to the said petition a map of said territory showing its relationship to the corporate limits of the City; and

WHEREAS, this Council has determined and found that the matters set forth and alleged in the said petition are true and that it is in the public interest that said property be annexed into the City of Hoover;

NOW THEREFORE, be it ordained by the Council of the City of Hoover as follows:

Section 1: That said Council hereby assents to the annexation of said territory to the City of Hoover, Alabama, and the corporate limits of the City of Hoover are hereby extended and rearranged pursuant to the provisions of Chapter 42, Article 2, Code of Alabama, 1975 (Sections 11-42-20 through 11-42-23, as amended) so as to embrace and include said territory, in addition to the territory already within its present corporate limits, within the corporate area of said City, which said territory is not within the corporate limits or municipal boundaries of another municipality and does not lie at any point more than one-half the distance between the present corporate limits and the corporate limits of any other municipality. Said property is described in Exhibit A attached hereto and made a part hereof.

Section 2: The City Clerk shall file a certified copy of this ordinance containing an accurate description of said annexed territory with the Probate Judge of Shelby County, Alabama, and also cause a copy of this ordinance to be published in a newspaper of general circulation in the City of Hoover.

BOOK 138 PAGE 467

ADOPTED by the Council of the City of Hoover, Alabama, on  
the 16th day of March, 1987.

Walt Bullin  
President of the Council

APPROVED:

[Signature]  
Mayor 3/17/87

ATTESTED:

[Signature]  
Clerk

BOOK 138 PAGE 468

BOOK 138 PAGE 469

CLERK'S CERTIFICATION

I, Anita Steiner, City Clerk for the City of Hoover, Alabama, hereby certify that the attached is a true and correct copy of Ordinance # 87-591 which was passed and adopted by the City Council of the City of Hoover on the 16th day of March, 1987, and that it has been published in a newspaper of general circulation and is now in full force and effect.

Anita Steiner  
City Clerk

EXHIBIT A

Lots 1, 2, 3, 4, 5, 6, 7, 8, 9, 42, 43, 44, 46, 47, 48, 49, 50, 52, 54, 55, 56, 57, 58, 59, and 60 of Oak Glen, 1st Sector, as recorded in Map Book 9, Page 104 in the office of the Judge of Probate, Shelby Co., Alabama.

Lot 41 of Oak Glen, 2nd Sector, as recorded in Map Book 9, Page 154 in the office of the Judge of Probate, Shelby Co., Alabama.

BOOK 138 PAGE 470

STATE OF ALABAMA :

JEFFERSON COUNTY :

We, the undersigned, hereby request and petition the City of Hoover to take whatever action is necessary to cause our property to be annexed into the corporate limits of the City of Hoover.

OWNER

PROPERTY DESCRIPTION  
OR LOCATION

<u>Philip &amp; Jerry M. Forbes</u>	<u>176 Sp 155</u> <u>Lot 44 Oak Glen 1st Section</u>
<u>Rob &amp; Cindy Schlosser</u>	<u>500 Oak Glen Trace lot 44</u>
<u>Donnie &amp; Jerry West</u>	<u>508 Oak Glen Trace lot 42</u>
<u>Steve &amp; Lynn Lewis</u>	<u>504 Oak Glen Trace lot #43</u>
<u>Vincent &amp; Beatrice Artale</u>	<u>4820 Winnebago Dr #58</u>
<u>Joseph P. Yanni</u>	<u>4833 - Winnebago Dr #7</u>
<u>Richard A. Quinn</u>	<u>4829 Winnebago DR #6</u>
<u>Angie Home of Road</u>	<u>4817 WINNEBAGO DR #3</u>
<u>For Home Equity of</u>	<u>512 OAK Glen Tr lot 41</u>
<u>DBE Home Equity</u>	<u><del>4821</del> 4821 Winnebago Drive lot 4</u>
	<u>4841 Winnebago Drive lot 9</u>

C

STATE OF ALABAMA :

JEFFERSON COUNTY :

We, the undersigned, hereby request and petition the City of Hoover to take whatever action is necessary to cause our property to be annexed into the corporate limits of the City of Hoover.

OWNER

PROPERTY DESCRIPTION OR LOCATION

*Name address  
Lot #*

Stephen L. Bizzell

425 Oak Glen Lane Lot 51

Thomas Barber

408 Oak Glen Lane Lot 54

David & Edna

417 Oak Glen Lane Lot 49

Donald K. Furuto

404 Oak Glen Lane Lot 55

Michael H. [unclear]

117 1/2 Oak Glen Lane Lot 53

Howard H. [unclear]

405 Oak Glen Lane Lot 46

John [unclear]

413 Oak Glen Ln. Lot 48

Robert N. [unclear]

4813 WINNEBAGO DRIVE Lot 2

Frank [unclear]

409 Oak Glen Lane Lot 49

BOOK 138, PAGE 472

STATE OF ALABAMA :

JEFFERSON COUNTY :

We, the undersigned, hereby request and petition the City of Hoover to take whatever action is necessary to cause our property to be annexed into the corporate limits of the City of Hoover.

OWNER

PROPERTY DESCRIPTION  
OR LOCATION

1269 p151

Jimmy D. [unclear]

Lot 17 2nd Section Oak Glen

[unclear]

Lot 8 1st Section Oak Glen

Peter [unclear]

Lot 5 1st Section Oak Glen

Harold [unclear]

Lot 56 1st Section Oak Glen

[unclear]

Lot 57 1st Section Oak Glen

Thomas Mill [unclear]

Lot 1 Oak Glen 1st Section 4809 Windyway

Mike Fogel - Tree Planting Co

Lot #59 OAK GLEN 4816 Windyway

Jesse S. Prewitt

Lot 50 Oak Glen

BOOK 138 PAGE 473

STATE OF ALABAMA :

JEFFERSON COUNTY :

We, the undersigned, hereby request and petition the City of Hoover to take whatever action is necessary to cause our property to be annexed into the corporate limits of the City of Hoover.

OWNER

PROPERTY DESCRIPTION  
OR LOCATION

*[Handwritten Signature]*

416 Oak Glen Lane

Lot #52  
35244

BOOK 138 PAGE 474

APR 19 1952



lot #60

STATE OF ALABAMA

SHELBY COUNTY

We, the undersigned, hereby request and petition the City of Hoover to take whatever action is necessary to cause our property to be annexed into the corporate limits of the City of Hoover.

SIGNATURE OF OWNER(S):

Michael D. Hill

Carol W. Hill

LEGAL DESCRIPTION:

lot #60, Oak Glen, 1st Sector

BOOK 138 PAGE 475

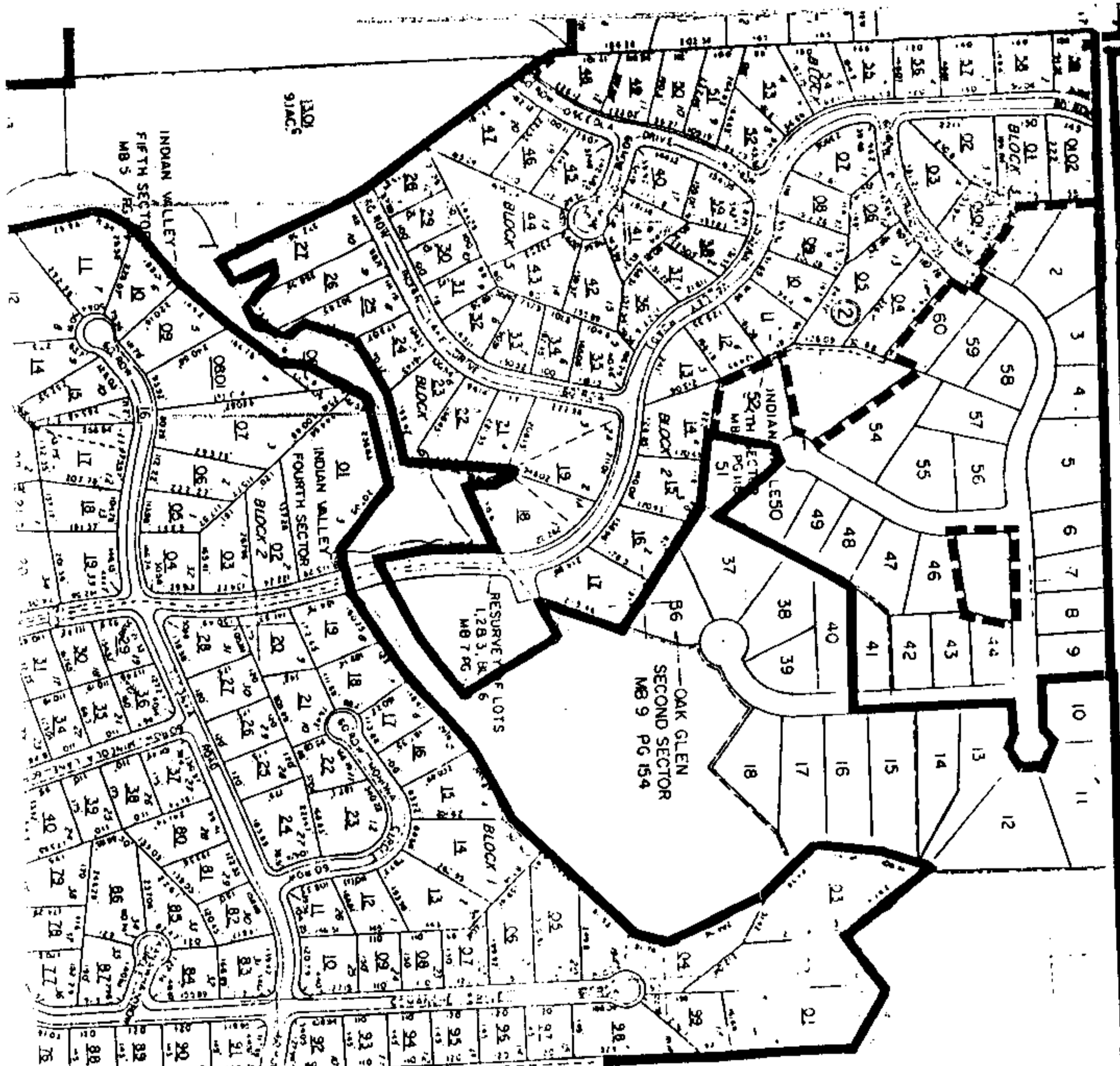

1300  
 476

61AC

61AC

OAK GLEN  
 FIRST SECTOR

RESERVEY OF  
 INDIAN VALLEY  
 THIRD SECTOR  
 MB 5 PG 129

OAK GLEN  
 SECOND SECTOR  
 MB 9 PG 154

RESERVEY OF LOTS  
 1, 2, 3, 4, 5, 6, 7, 8, 9, 10, 11, 12, 13, 14, 15, 16, 17, 18, 19, 20, 21, 22, 23, 24, 25, 26, 27, 28, 29, 30, 31, 32, 33, 34, 35, 36, 37, 38, 39, 40, 41, 42, 43, 44, 45, 46, 47, 48, 49, 50, 51, 52, 53, 54, 55, 56, 57, 58, 59, 60, 61, 62, 63, 64, 65, 66, 67, 68, 69, 70, 71, 72, 73, 74, 75, 76, 77, 78, 79, 80, 81, 82, 83, 84, 85, 86, 87, 88, 89, 90, 91, 92, 93, 94, 95, 96, 97, 98, 99

INDIAN VALLEY  
 THIRD SECTOR  
 MB 5 PG 129

INDIAN VALLEY  
 FIFTH SECTOR  
 MB 5 PG 129

INDIAN VALLEY  
 91AC

INDIAN VALLEY  
 FOURTH SECTOR  
 MB 5 PG 129

INDIAN VALLEY  
 52TH SECTOR  
 MB 5 PG 129

LESO

B6

OAK GLEN  
 SECOND SECTOR  
 MB 9 PG 154

B6

OAK GLEN  
 SECOND SECTOR  
 MB 9 PG 154

B6

OAK GLEN  
 SECOND SECTOR  
 MB 9 PG 154

B6

OAK GLEN  
 SECOND SECTOR  
 MB 9 PG 154

B6

OAK GLEN  
 SECOND SECTOR  
 MB 9 PG 154

B6

OAK GLEN  
 SECOND SECTOR  
 MB 9 PG 154

B6

INDIAN VALLEY  
 THIRD SECTOR  
 MB 5 PG 129

INDIAN VALLEY  
 FIFTH SECTOR  
 MB 5 PG 129

INDIAN VALLEY  
 FOURTH SECTOR  
 MB 5 PG 129

INDIAN VALLEY  
 52TH SECTOR  
 MB 5 PG 129

INDIAN VALLEY  
 91AC

INDIAN VALLEY  
 91AC

INDIAN VALLEY  
 91AC

1101

1101

1101

1101

1101

1101

1101

1101

1101

1101

1101

1101

1101

1101

1101

1101

1101

1101

1101

1101

1101

1101

1101

1101

1101

1101

1101

1101

1101

1101

1101

1101

1101

1101

1101

1101

1101

1101

1101

1101

1101

1101

1101

1101

1101

1101

1101

1101

1101

1101

1101

1101

1101

1101

# EXHIBIT "B"

EXISTING HOOVER CITY LIMITS

PROPOSED ANNEXATION LIMITS

EXISTING BIRMINGHAM CITY LIMITS

01115  
337 ZONE

HEATHERWOOD  
TRAILO SECTION  
N.B. 8 20 2914

52  
40 20

BOOK 138 PAGE 477

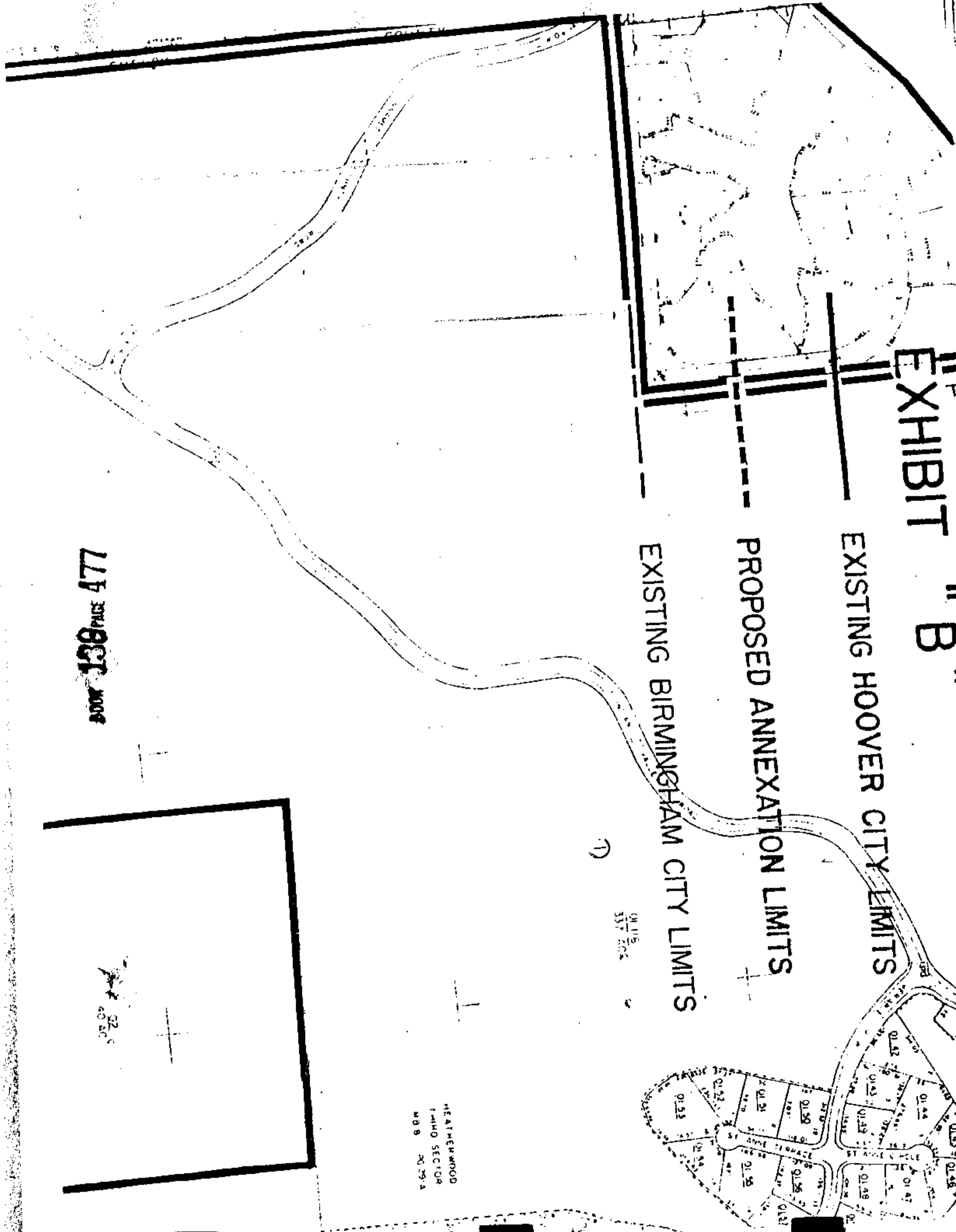

BOOK 138 PAGE 478

STATE OF ALA. SHELBY CO.  
I CERTIFY THIS  
INSTRUMENT WAS FILED

1987 JUN 30 AM 11:00

*Thomas A. Sumner, Jr.*  
JUDGE OF PROBATE

RECORDING FEES

Recording Fee	\$ 30 <sup>00</sup>
Index Fee	10 <sup>00</sup>
TOTAL	\$ 31 <sup>00</sup>

CLERK'S CERTIFICATION

I hereby certify that the attached is a true and correct copy of a Petition(s) presented to the City Council of the City of Hoover by person(s) whose name(s) appear thereon requesting that their property be annexed to the City of Hoover.

*Quinn Steiner*  
City Clerk