

1985

ORDINANCE NO. 87-591

An ordinance to alter, rearrange and extend the corporate limits of the City of Hoover, Alabama, so as to embrace and include within the corporate limits of said City all territory now within such corporate limits and also certain other territory contiguous to said City.

WHEREAS, a petition signed by Vincent & Beatrice Artale, Donnie & Jenny West, ET AL requested that certain territory described therein be annexed to the City of Hoover; and

WHEREAS, there is attached to the said petition a map of said territory showing its relationship to the corporate limits of the City; and

WHEREAS, this Council has determined and found that the matters set forth and alleged in the said petition are true and that it is in the public interest that said property be annexed into the City of Hoover;

NOW THEREFORE, be it ordained by the Council of the City of Hoover as follows:

Section 1: That said Council hereby assents to the annexation of said territory to the City of Hoover, Alabama, and the corporate limits of the City of Hoover are hereby extended and rearranged pursuant to the provisions of Chapter 42, Article 2, Code of Alabama, 1975 (Sections 11-42-20 through 11-42-23, as amended) so as to embrace and include said territory, in addition to the territory already within its present corporate limits, within the corporate area of said City, which said territory is not within the corporate limits or municipal boundaries of another municipality and does not lie at any point more than one-half the distance between the present corporate limits and the corporate limits of any other municipality. Said property is described in Exhibit A attached hereto and made a part hereof.

Section 2: The City Clerk shall file a certified copy of this ordinance containing an accurate description of said annexed territory with the Probate Judge of Shelby County, Alabama, and also cause a copy of this ordinance to be published in a newspaper of general circulation in the City of Hoover.

BOOK 138 PAGE 467

ADOPTED by the Council of the City of Hoover, Alabama, on
the 16th day of March, 1987.

W. H. Bullin, Jr.
President of the Council

APPROVED:

[Signature]
Mayor 3/17/87

ATTESTED:

[Signature]
Clerk

BOOK 138 PAGE 468

BOOK 138 PAGE 469

CLERK'S CERTIFICATION

I, Anita Steiner, City Clerk for the City of Hoover, Alabama, hereby certify that the attached is a true and correct copy of Ordinance # 87-591 which was passed and adopted by the City Council of the City of Hoover on the 16th day of March, 1987, and that it has been published in a newspaper of general circulation and is now in full force and effect.

Anita Steiner
City Clerk

EXHIBIT A

Lots 1,2,3,4,5,6,7,8,9,42,43,44,46,47,48,49,50,52,54,55,56,57,58,59, and 60 of Oak Glen, 1st Sector, as recorded in Map Book 9, Page 104 in the office of the Judge of Probate, Shelby Co., Alabama.

Lot 41 of Oak Glen, 2nd Sector, as recorded in Map Book 9, Page 154 in the office of the Judge of Probate, Shelby Co., Alabama.

Box 138 Box 470

STATE OF ALABAMA :

JEFFERSON COUNTY :

We, the undersigned, hereby request and petition the City of Hoover to take whatever action is necessary to cause our property to be annexed into the corporate limits of the City of Hoover.

OWNER

PROPERTY DESCRIPTION
OR LOCATION

Philip L. & Jerry M. Forbes

Rob & Cindy Schlosser

Donnie & Jerry West

Steve & Linda Lewis

Vincent & Beatrice Artale

Joseph P. Yantis

Richard R. Quinn

Angela Home by Robert Johnson

For Home Equity of Robert Johnson

ABE Home by Robert Johnson

MB Sp 154

Lot 74 Oak Glen 1st Section

500 Oak Glen Trace lot 44

508 Oak Glen Trace lot 42

504 Oak Glen Trace lot 43

4820 Winnebago Dr. Lot 58

4833 - Winnebago Dr. #7

4829 Winnebago Dr #6

4817 WINNEBAGO DR #3

512 OAK Glen Tr. lot 41

~~4821~~ 4821 Winnebago Drive. lot 4

4841 Winnebago Drive. lot 9

STATE OF ALABAMA :
JEFFERSON COUNTY :

We, the undersigned, hereby request and petition the City of Hoover to take whatever action is necessary to cause our property to be annexed into the corporate limits of the City of Hoover.

OWNER

PROPERTY DESCRIPTION
OR LOCATION

*Name address
Lot #*

Stephen L. Bizzell

425 Oak Glen Lane Lot 51

James Barker

408 Oak Glen Lane Lot 54

David & Edna

417 Oak Glen Lane Lot 49

Donald K. Furuto

404 Oak Glen Lane Lot 55

Michael D. Furuto

417 Oak Glen Lane Lot 53

James L. Furuto

405 Oak Glen Lane Lot 46

John D. Furuto

413 Oak Glen Ln. Lot 48

Robert N. Furuto

4813 WINNEBAGO DRIVE Lot 2

Frank Furuto

409 Oak Glen Lane Lot 47

STATE OF ALABAMA :

JEFFERSON COUNTY :

We, the undersigned, hereby request and petition the City of Hoover to take whatever action is necessary to cause our property to be annexed into the corporate limits of the City of Hoover.

OWNER

PROPERTY DESCRIPTION
OR LOCATION

1269 p151

Jimmy D. [unclear]

David D. [unclear]

Peter H. [unclear]

Harold L. [unclear]

2nd [unclear]

Harold L. [unclear]

Thomas Will [unclear]

Mike Fugel - Tree Planting Co

Jessie S. Peverly

Lot 17 2nd Section Oak Glen

Lot 8 1st Section Oak Glen

Lot 5 1st Section Oak Glen

Lot 56 1st Section Oak Glen

Lot 57 1st Section Oak Glen

Lot 1 Oak Glen 1st Section 4809 Windyway

Lot #59 OAK GLEN 4816 Windyway

Lot 50 Oak Glen

BOOK 138 PAGE 473

STATE OF ALABAMA :

JEFFERSON COUNTY :

We, the undersigned, hereby request and petition the City of Hoover to take whatever action is necessary to cause our property to be annexed into the corporate limits of the City of Hoover.

OWNER

PROPERTY DESCRIPTION
OR LOCATION

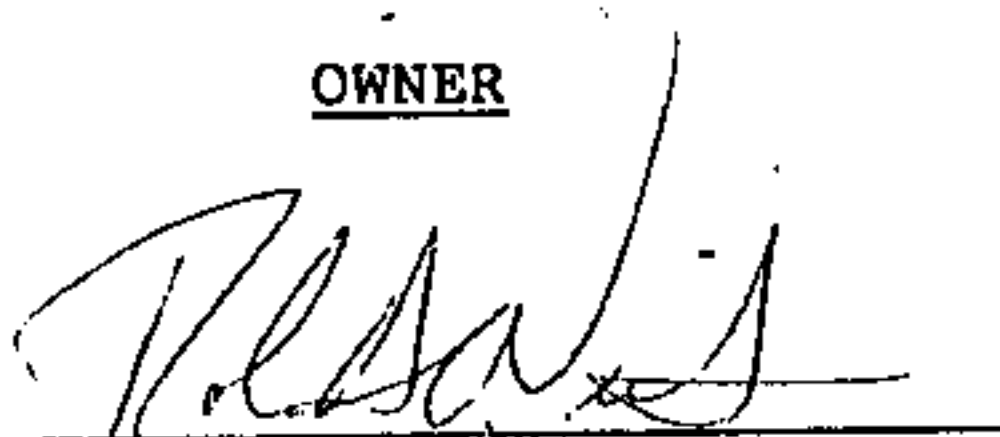

416 Oak Glen Lane Lot #52
35244

BOOK 138 PAGE 474

lot #60

STATE OF ALABAMA

SHELBY COUNTY

We, the undersigned, hereby request and petition the City of Hoover to take whatever action is necessary to cause our property to be annexed into the corporate limits of the City of Hoover.

SIGNATURE OF OWNER(S):

Michael D. Hill

Carol W. Hill

LEGAL DESCRIPTION:

lot #60, Oak Glen, 1st Sector

BOOK 138 PAGE 475

OAK GLEN
FIRST SECT.

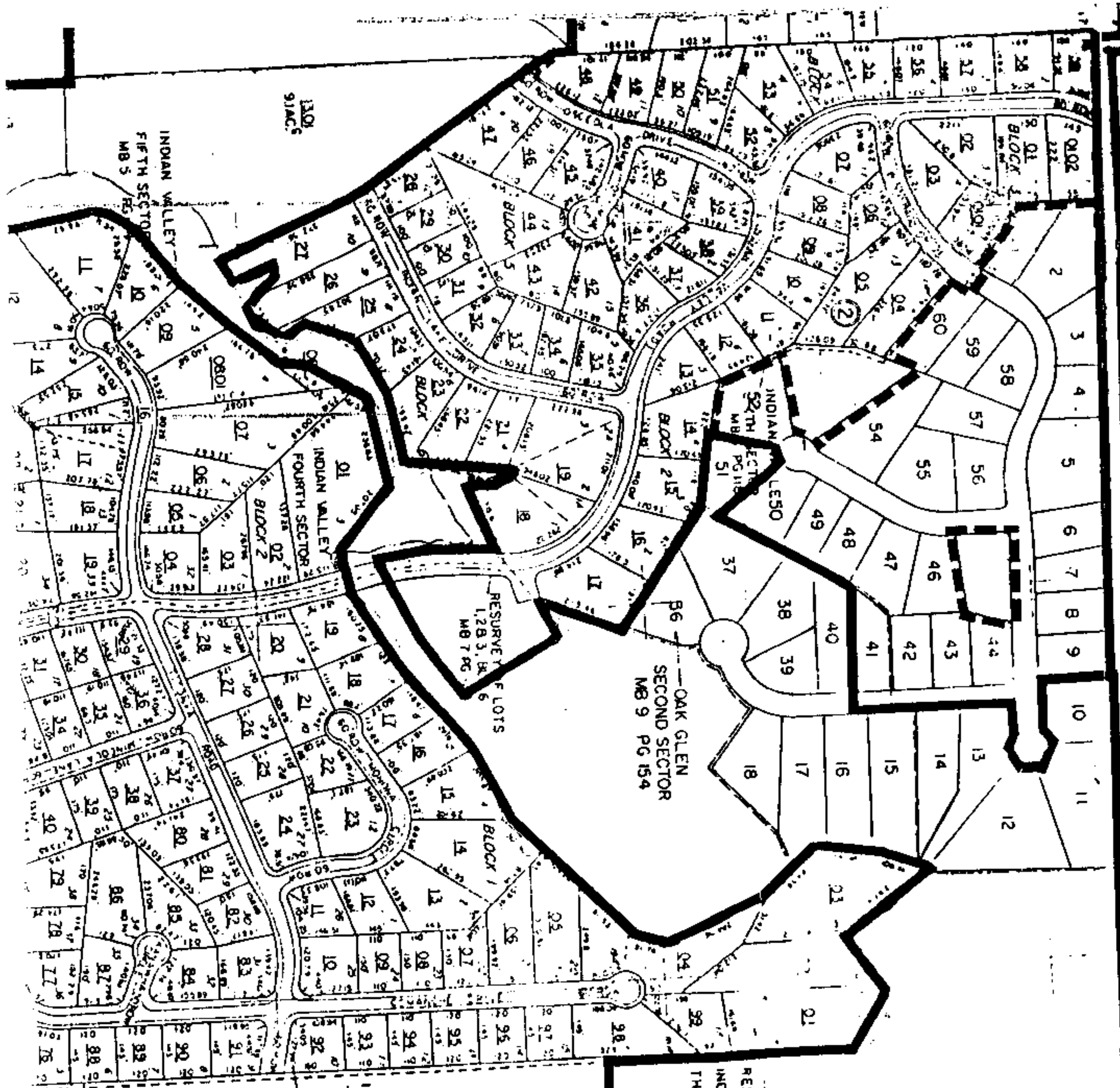

RESERVE OF
INDIAN VALLEY
THIRD SECTOR
MB 5 PG 129

INDIAN VALLEY
THIRD SECTOR
MB 5 PG 97

1336 476

02
614CE

134ACE

EXHIBIT "B"

EXISTING HOOVER CITY LIMITS

PROPOSED ANNEXATION LIMITS

EXISTING BIRMINGHAM CITY LIMITS

①

01.11.5
33.7.20.4

NEATHERWOOD
FARM SECTOR
N.B. 8 20.29.4

02.0
40.20

BOM 138 PAGE 478

STATE OF ALA. SHELBY CO.
I CERTIFY THIS
INSTRUMENT WAS FILED

1987 JUN 30 AM 11:00

Thomas A. Sumner, Jr.
JUDGE OF PROBATE

RECORDING FEES

Recording Fee \$ 30.00

Index Fee 1.00

TOTAL \$ 31.00

CLERK'S CERTIFICATION

I hereby certify that the attached is a true and correct copy of a Petition(s) presented to the City Council of the City of Hoover by person(s) whose name(s) appear thereon requesting that their property be annexed to the City of Hoover.

Quita Stevens
City Clerk