

1980

ORDINANCE NO. 87-618

An ordinance to alter, rearrange and extend the corporate limits of the City of Hoover, Alabama, so as to embrace and include within the corporate limits of said City all territory now within such corporate limits and also certain other territory contiguous to said City.

WHEREAS, a petition signed by John E. Wilborn requested that certain territory described therein be annexed to the City of Hoover; and

WHEREAS, there is attached to the said petition a map of said territory showing its relationship to the corporate limits of the City; and

WHEREAS, this Council has determined and found that the matters set forth and alleged in the said petition are true and that it is in the public interest that said property be annexed into the City of Hoover;

NOW THEREFORE, be it ordained by the Council of the City of Hoover as follows:

Section 1: That said Council hereby assents to the annexation of said territory to the City of Hoover, Alabama, and the corporate limits of the City of Hoover are hereby extended and rearranged pursuant to the provisions of Chapter 42, Article 2, Code of Alabama, 1975 (Sections 11-42-20 through 11-42-23, as amended) so as to embrace and include said territory, in addition to the territory already within its present corporate limits, within the corporate area of said City, which said territory is not within the corporate limits or municipal boundaries of another municipality and does not lie at any point more than one-half the distance between the present corporate limits and the corporate limits of any other municipality. Said property is described in Exhibit A attached hereto and made a part hereof.

Section 2: The City Clerk shall file a certified copy of this ordinance containing an accurate description of said annexed territory with the Probate Judge of Jefferson and Shelby Counties, Ala., and also cause a copy of this ordinance to be published in a newspaper of general circulation in the City of Hoover.

City of Hoover

BOOK 138 PAGE 437

ADOPTED by the Council of the City of Hoover, Alabama, on
the 18th day of May, 1987.

Will Bell
President of the Council

APPROVED:

[Signature]
Mayor

ATTESTED:

[Signature]
City Clerk

BOOK 138 PAGE 438

BOOK 138 PAGE 439

CLERK'S CERTIFICATION

I, Linda H. Crump, Acting City Clerk for the City of Hoover, Alabama, hereby certify that the attached is a true and correct copy of Ordinance # 87-618, which was passed and adopted by the City Council of the City of Hoover on the 18th day of May, 1987, and that it has been published in a newspaper of general circulation and is now in full force and effect.

Linda H. Crump
City Clerk

EXHIBIT - B

The southwest one-quarter of the southwest one-quarter of Section 33, Township 19 South, Range 3 West, the northwest one-quarter of Section 4, Township 20 South, Range 3 West, the north one-half of the north one-half of the southwest one-quarter of Section 4, Township 20 South, Range 3 West, the east one-half of the northeast one-quarter of Section 5, Township 20 South, Range 3 West and the north one-half of the northeast one-quarter of the southeast one-quarter of Section 5, Township 20 South, Range 3 West.

TO: CITY OF HOOVER, ALABAMA

A MUNICIPAL CORPORATION

COME THE UNDERSIGNED OWNERS OF PROPERTY AND PURSUANT TO TITLE 11-42-21, OF THE 1975 CODE OF ALABAMA, BEING CONTIGUOUS PROPERTY OWNERS TO SAID MUNICIPALITY, AND NOT WITHIN THE CORPORATE LIMITS OF ANY OTHER MUNICIPALITY, RESPECTFULLY REQUEST THAT THE PROPERTY OF THE UNDERSIGNED OWNERS AS SET FORTH ON ATTACHED EXHIBIT BE ANNEXED TO THE SAID MUNICIPALITY. THE UNDERSIGNED CONSTITUTE ALL OF THE OWNERS OF THE PROPERTY DESCRIBED ON THE ATTACHED EXHIBIT.

<u>NAME</u>	<u>ADDRESS</u>	<u>LOT</u>	<u>BLOCK</u>
Donachy G. Peterson	300 1/2 1st St. N.E.	See attached	
John E. Wilson	Phone 823-1234 5316 old Leeds Road	see	Attached
	Phone 324-9546		

COMES THE UNDERSIGNED WHO BEING DULY SWORN, DEPOSES AND STATES THAT THE FOREGOING PETITION CONTAINS THE SIGNATURES OF ALL THE OWNERS OF PROPERTY ON ATTACHED EXHIBIT, WHICH EXHIBIT IS ATTACHED HERETO AND MADE A PART HEREOF.

John E. Wilson

BOOK 138 PAGE 442

CLERK'S CERTIFICATION

I hereby certify that the attached is a true and correct copy of a Petition presented to the City Council of the City of Hoover by persons whose names appear thereon, requesting that their property be annexed to the City of Hoover.

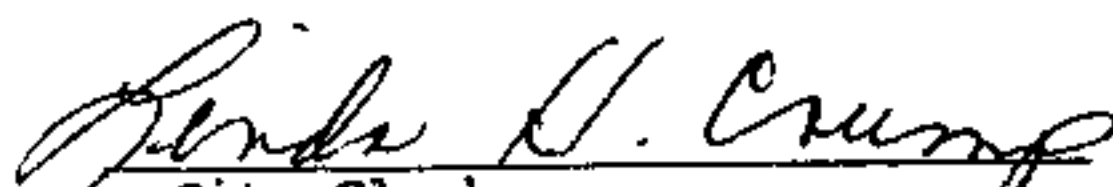
City Clerk

PERSON CO.
MAY CO.

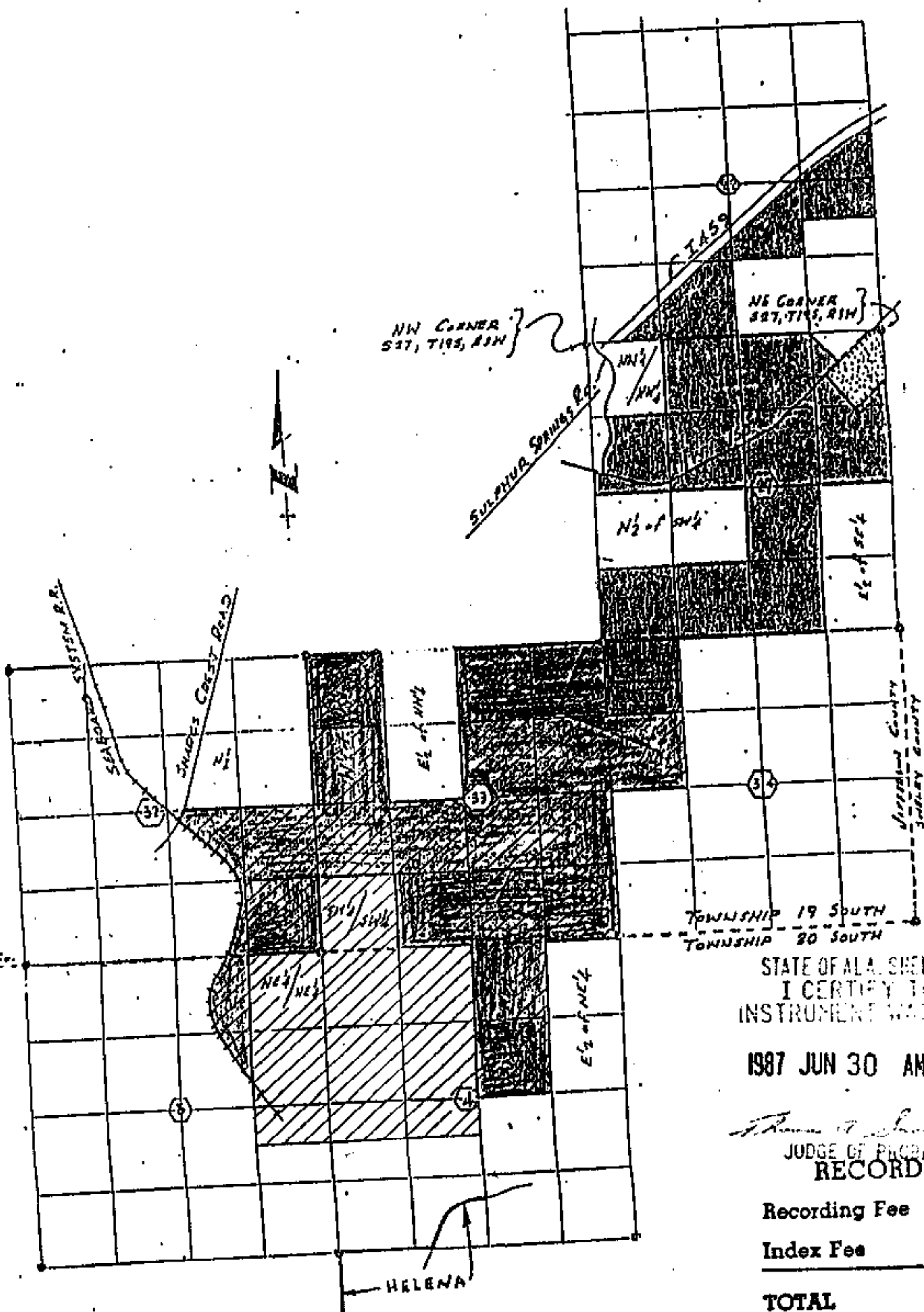

CITY OF HOOVER



PROPERTY TO BE ANNEXED
INTO THE CITY OF HOOVER BY
PETITION ATTACHED HERETO



TRACT "HD" (EXCEPTED FROM
THIS PETITION)

STATE OF ALA. SHELBY CO.
I CERTIFY THIS
INSTRUMENT WAS FILED

1987 JUN 30 AM 10:56

Thomas W. Shelden, Jr.
JUDGE OF PROBATE

RECORDING FEES

Recording Fee \$17.50

Index Fee 1.00

TOTAL \$18.50

EXHIBIT "A"

0302-87-USRD