

1983

ORDINANCE NO. 87-632

An ordinance to alter, rearrange and extend the corporate limits of the City of Hoover, Alabama, so as to embrace and include within the corporate limits of said City all territory now within such corporate limits and also certain other territory contiguous to said City.

WHEREAS, a petition signed by John E. Wilborn  
requested that certain territory described therein be annexed to the City of Hoover; and

WHEREAS, there is attached to the said petition a map of said territory showing its relationship to the corporate limits of the City; and

WHEREAS, this Council has determined and found that the matters set forth and alleged in the said petition are true and that it is in the public interest that said property be annexed into the City of Hoover;

NOW THEREFORE, be it ordained by the Council of the City of Hoover as follows:

Section 1: That said Council hereby assents to the annexation of said territory to the City of Hoover, Alabama, and the corporate limits of the City of Hoover are hereby extended and rearranged pursuant to the provisions of Chapter 42, Article 2, Code of Alabama, 1975 (Sections 11-42-20 through 11-42-23, as amended) so as to embrace and include said territory, in addition to the territory already within its present corporate limits, within the corporate area of said City, which said territory is not within the corporate limits or municipal boundaries of another municipality and does not lie at any point more than one-half the distance between the present corporate limits and the corporate limits of any other municipality. Said property is described in Exhibit A attached hereto and made a part hereof.

Section 2: The City Clerk shall file a certified copy of this ordinance containing an accurate description of said annexed territory with the Probate Judge of Shelby County, Alabama, and also cause a copy of this ordinance to be published in a newspaper of general circulation in the City of Hoover.

City of Hoover

ROOM 138 PAGE 458

ADOPTED by the Council of the City of Hoover, Alabama, on  
the 15th day of June, 1987.

William Belknap  
President of the Council

APPROVED:

Ed Allen  
Mayor Signed: 6/20/87

ATTESTED:

Shirley H. Crum  
City Clerk acting

BOX 138 PAGE 459

EXHIBIT - B

Commence at the intersection of the centerline of the Cahaba River and the east line of the southwest one-quarter of Section 4, Township 20 South, Range 3 West; thence run north along the east line of said quarter section line to a point that is 350.00 feet northwesterly of and perpendicular to the center line of the Cahaba River, said point being the point of beginning; from the point of beginning thus obtained continue north along the east line of the southwest one-quarter of Section 4, Township 20 South, Range 3 West to a point that is 700 feet northwesterly of and perpendicular to the centerline of the Cahaba River; thence run in a southwesterly direction, parallel to and 700 feet northwesterly of the centerline of the Cahaba River to its intersection with a line 700 feet north of the south line of Section 4, Township 20 South, Range 3 West; thence run westerly, parallel to and 700 feet northerly of the south line of said Section 4 to its intersection with the west line of Section 4, Township 20 South, Range 3 West; thence run south along the west line of said Section 4 to a point that is 350 feet north of the south line of said Section 4; thence run east parallel to and 350 feet northerly of the south line of said Section 4 to its intersection with a line 350 feet perpendicular to and parallel with the centerline of the Cahaba River; thence run in a northeasterly direction along a line parallel with and 350 feet northwesterly of the centerline of the Cahaba River to the point of beginning.

BOOK 138 PAGE 460

BOOK 138 PAGE 461

CLERK'S CERTIFICATION

I, Linda H. Crump, Acting City Clerk for the City of Hoover, Alabama, hereby certify that the attached is a true and correct copy of Ordinance # 87-632 which was passed and adopted by the City Council of the City of Hoover on the 15th day of June, 1987, and that it has been published in a newspaper of general circulation and is now in full force and effect.

Linda H. Crump  
Acting City Clerk

BOOK 138 PAGE 462

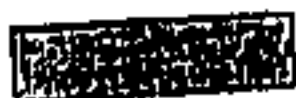
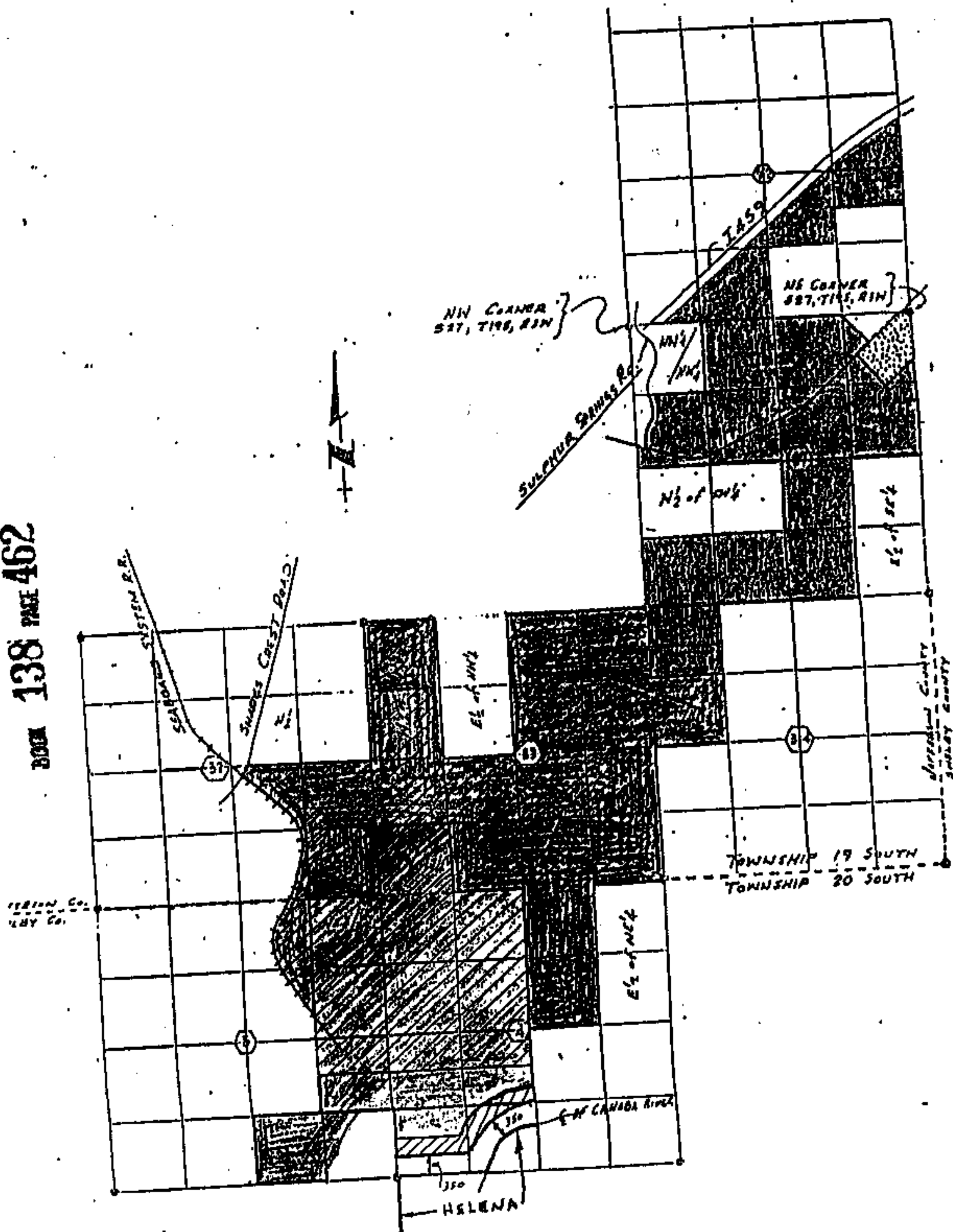

CITY OF HOOVER



PROPERTY TO BE ANNEXED  
INTO THE CITY OF HOOVER BY  
PETITION ATTACHED HERETO



TRACT "HD" (EXCEPTED FROM  
THIS PETITION)

EXHIBIT "A"

0302-87-USRD

TO: CITY OF HOOVER, ALABAMA

A MUNICIPAL CORPORATION

COME THE UNDERSIGNED OWNERS OF PROPERTY AND PURSUANT TO TITLE 11-42-21, OF THE 1975 CODE OF ALABAMA, BEING CONTIGUOUS PROPERTY OWNERS TO SAID MUNICIPALITY, AND NOT WITHIN THE CORPORATE LIMITS OF ANY OTHER MUNICIPALITY, RESPECTFULLY REQUEST THAT THE PROPERTY OF THE UNDERSIGNED OWNERS AS SET FORTH ON ATTACHED EXHIBIT BE ANNEXED TO THE SAID MUNICIPALITY. THE UNDERSIGNED CONSTITUTE ALL OF THE OWNERS OF THE PROPERTY DESCRIBED ON THE ATTACHED EXHIBIT.

<u>NAME</u>	<u>ADDRESS</u>	<u>LOT</u>	<u>BLOCK</u>
<u>L. A. Thompson</u>	<u>305 4th Street</u> <u>Phone 823-1234</u>	<u>See Attached</u>	
<u>John E. Wilson</u>	<u>5316 Old Leeds Road</u> <u>Phone 324-9546</u>	<u>See Attached</u>	

BOOK 138 PAGE 463

COMES THE UNDERSIGNED WHO BEING DULY SWORN, DEPOSES AND STATES THAT THE FOREGOING PETITION CONTAINS THE SIGNATURES OF ALL THE OWNERS OF PROPERTY ON ATTACHED EXHIBIT, WHICH EXHIBIT IS ATTACHED HERETO AND MADE A PART HEREOF.

John E. Wilson

BOOK 138 PAGE 464

STATE OF ALA. SHELBY CO.  
I CERTIFY THIS  
INSTRUMENT WAS FILED

1987 JUN 30 AM 10:59

*Thomas A. Swannick, Jr.*  
JUDGE OF PROBATE

RECORDING FEES

Recording Fee	\$17.50
Index Fee	1.00
TOTAL	\$18.50

CLERK'S CERTIFICATION

I hereby certify that the attached is a true and correct copy of a Petition presented to the City Council of the City of Hoover by persons whose names appear thereon, requesting that their property be annexed to the City of Hoover.

*Linda H. Crum*  
City Clerk