

STATE OF ALABAMA  
JULY 10 1987  
1207 JUN -8 AM 10 25  
JULY 10 1987

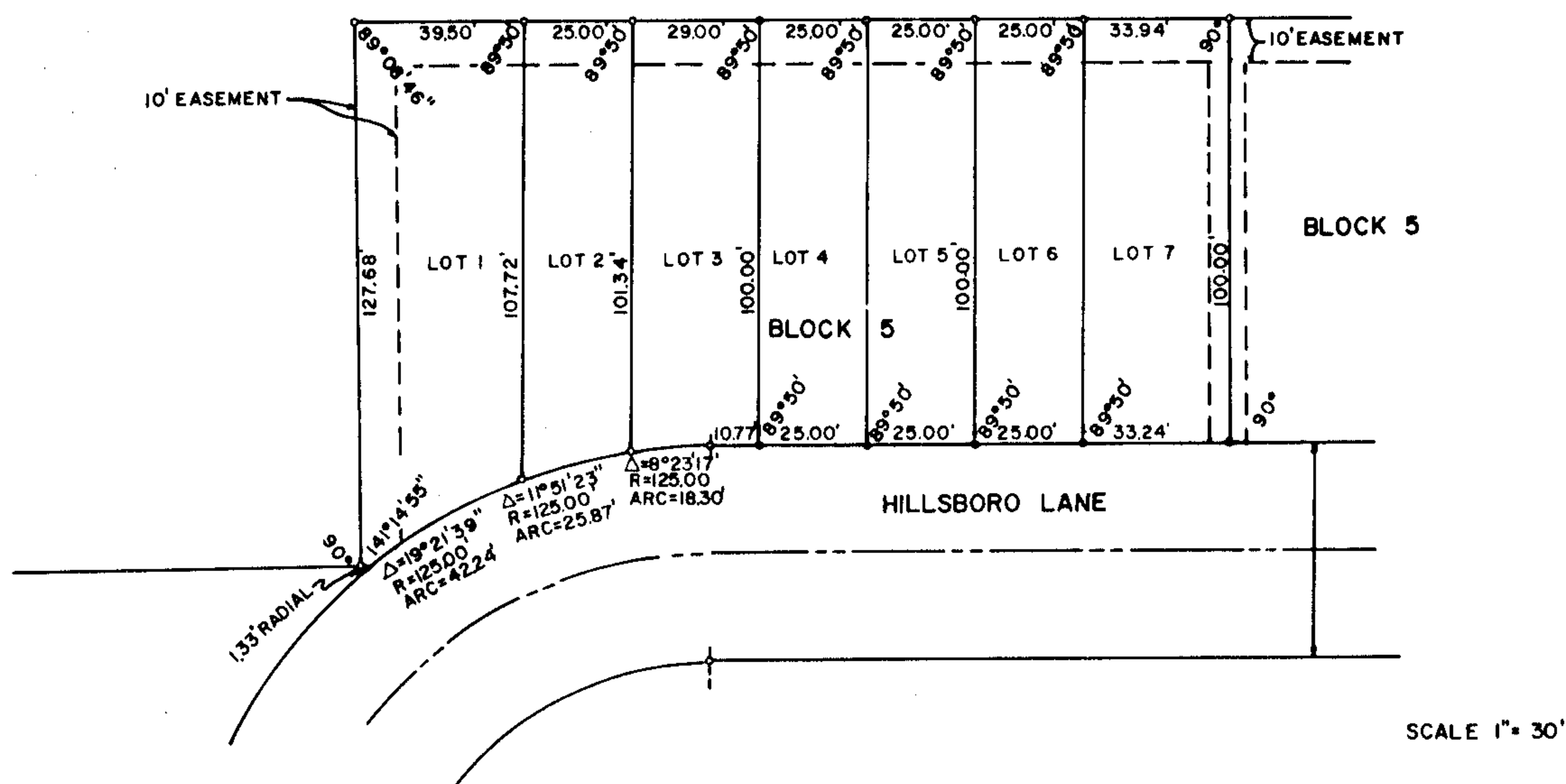

A RESURVEY OF BLOCK 5 OF A  
RESURVEY OF BRECKENRIDGE PARK

LOCATED IN THE SE 1/4 OF NE 1/4 OF SEC. 28, T. 20S, R. 3W  
HELENA, ALABAMA



AMOS CORY & ASSOCIATES  
P. O. BOX 484  
PELHAM, ALABAMA 35174

State of Alabama  
Shelby County

The undersigned, Amos Cory, a Registered Land Surveyor, and William D. Nichols as General Partner and William R. Hill as General Partner of Nichols and Hill Construction Company, an Alabama General Partnership, owner, hereby certify that this plat or map was made pursuant to a survey made by said surveyor and that said survey and this map were made at the instance of said owner-land that this plat or map is a true and correct plat or map of lands shown therein and known as a RESURVEY OF BLOCK 5 OF A RESURVEY OF BRECKENRIDGE PARK (see map 9, page 110 A & B) showing the subdivisions into which it is proposed to divide said lands, giving the length and bearings of the boundaries of each lot and its number, showing the streets, alleys, and public grounds, giving the bearings, lengths, width, and name of each street, as well as the number of each lot and block, and showing the relation of the lands so platted to the government survey; and that iron pins have been installed at all lot corners and curve points as shown and designated by small open circles on said map. Said owners also certify that he is owner of said land and that the same is not subject to any mortgage.

In witness we have set our hands and seals this 1st day of June 1987.

Amos Cory  
Amos Cory, Registered Land Surveyor #10350

Nichols and Hill Construction Company,  
Alabama General Partnership

William D. Nichols  
By: William D. Nichols, General Partner

William R. Hill  
By: William R. Hill, General Partner

Nichols & Hill Construction  
Owner

State of Alabama  
Shelby County

I, the undersigned, a Notary Public in and for said county and state, hereby certify that Amos Cory, whose name is signed to the foregoing certificate as Surveyor known to me and acknowledged before me, on this date, that after having been duly informed of the contents of said certificate, he executed the same voluntarily, and with full authority therefor.

Given under my hand and seal this 2nd day of June 1987

Carol Joyce Hancay  
Carol Joyce Hancay, Notary Public, State at Large  
My commission expires: 10-1-88

State of Alabama  
Shelby County

I, the undersigned, a Notary Public in and for said County and State, hereby certify that William D. Nichols and William R. Hill, whose names are signed to the foregoing certificate as General Partners of Nichols and Hill Construction Company, owner, are known to me and acknowledged before me on this day, that being informed of the contents of said certificate, they executed the same voluntarily as such individuals, with full authority therefor.

Given under my hand and seal this 2nd day of June 1987.

James B. Smith  
James B. Smith, Notary Public, State at Large  
My commission expires: 10-1-88

BE IT RESOLVED, by the Helena Town Council that the assent of the body be, and the same hereby is, given to the dedication of the streets, avenues, alleys, easements and public grounds as shown on the map of A RESURVEY OF BLOCK 5 OF A RESURVEY OF BRECKENRIDGE PARK which map is certified to have been made by Amos Cory, as surveyor, at the instance of Nichols and Hill Construction Company, as owner, and has been exhibited to this board; said map being further identified by a recital of the approval of this board, signed by Frances Parrish, Town Clerk, of even date herewith.

Dated: 6/1/87 Charles E. Parrish, Mayor, Town of Helena

Dated: 6/1/87 Frances Parrish, Town Clerk, Town of Helena

Dated: 6/1/87 by: \_\_\_\_\_ Helena Planning Commission