19870313000085490 1/1 $.00
Shelby Cnty Judge of Probate,AL
03/13/1987 12:00:00AM FILED/CERT

1385

Sid Smyer 969-0285

MAP BOOK 10 PAGE 91

RESURVEY OF LOT 5
SOUTHERN PINES
6TH SECTOR

AS RECORDED IN MAP BOOK 9 PAGE 107

SITUATUATED IN THE N.W. 1/4 OF THE S.W. 1/4
SECTION 6, TP. 19-S, R-1-W
SHELBY COUNTY, ALABAMA

SCALE: 1" = 50' MARCH 7, 1987

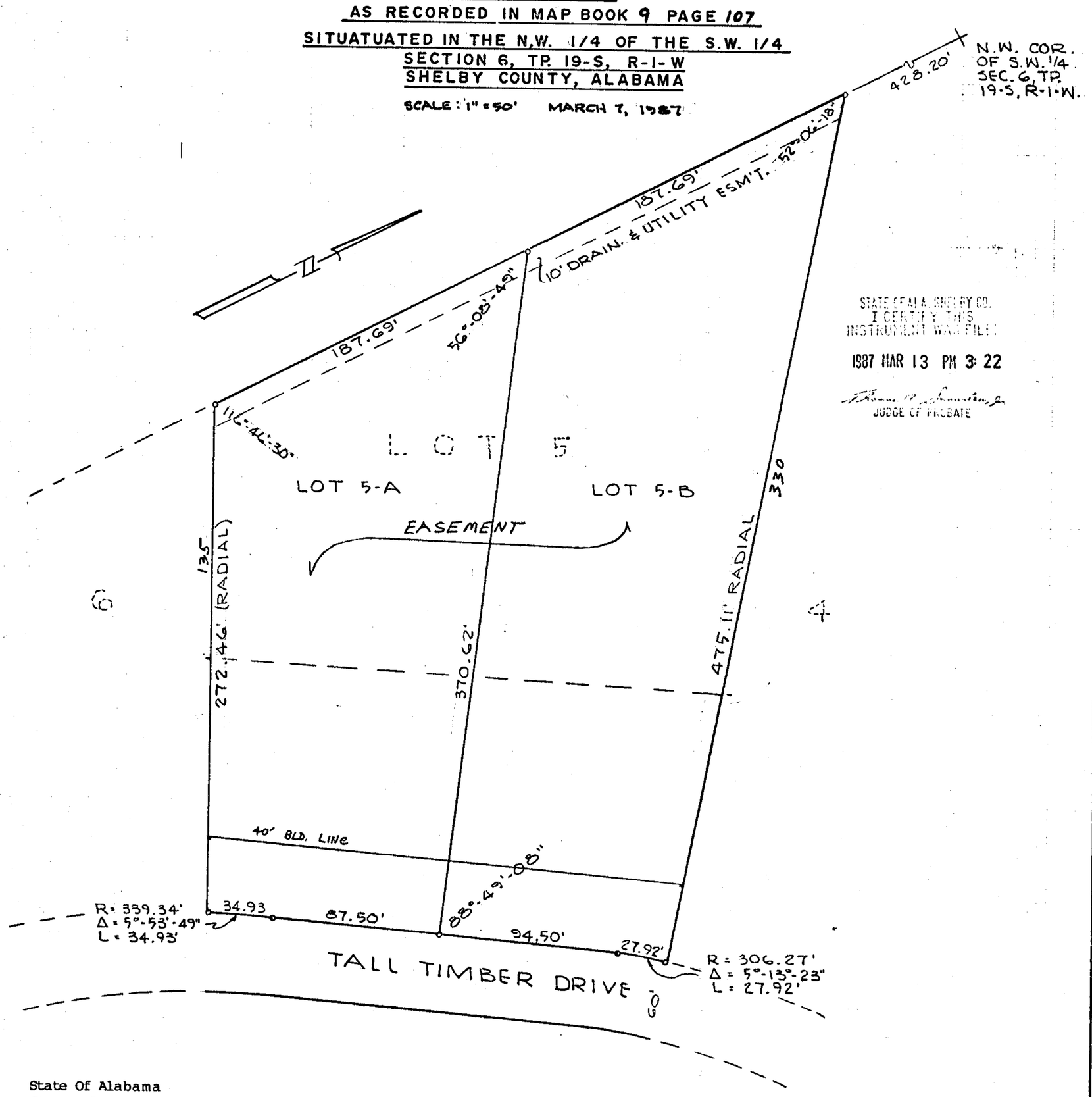

STATE OF ALA. SHELBY CO.
I CERTIFY THIS
INSTRUMENT WAS FILED
1987 MAR 13 PM 3:22
JUDGE OF PROBATE

State Of Alabama
Shelby County

The undersigned Evander E. Peavy, a Registered Land Surveyor in the State of Alabama, and Sidney W. Smyer, owner, hereby certify this plat or map was made pursuant to a survey made by said surveyor and that said survey and plat or map were made at the instance of said owner; that this plat or map is a true and correct map of lands shown therein and known as Lot 5, Southern Pines, 6th. Sector, showing the subdivisions into which it is proposed to divide said lands, giving the length and bearings of the boundaries of each lot and its number, showing the streets, alleys, and public grounds, giving the bearings, length, width and name of each street, as well as the number of each lot and block, and showing the relation of the lands to the survey of Southern Pines, 6th. Sector, as recorded in Map Book 9, Page 107, Office of the Probate Jdudge of Shelby County, Alabama; and that iron pins have been installed at all lot corners and curve points as shown and designated by small open circles on said plat or map. Said owner also certifies that he is the owner of said lands and that the same are not subject to any mortgage, excedpt a morgage held by CENTRAL BANK OF THE SOUTH.

Signed Evander E. Peavy
Registered Land Surveyor

Signed Sidney W. Smyer
Owner

Mark T. Williams
CENTRAL BANK OF THE SOUTH
MORTGAGEE

State of Alabama
Shelby County

I, the undersigned, as Notary Public, in and for said County and State, do hereby certify that Evander E. Peavy, whose name is signed to the foregoing certificate as a surveyor, and Sidney W. Smyer, whose name is signed to the foregoing as owner, and Mark T. Williams REAL ESTATE OFFICER CENTRAL BANK OF THE SOUTH, whose named is signed to foregoing as mortgagee, acknowledged before me on this date, that after having been duly informed of the contents of said certificate, they executed same voluntarily as such individuals with full authority thereof.

Given under my hand and seal this 12th day of March, 1987.

Signed Paula L. Robinson
Notary Public

My Commission Expires

Signed Charles C. Shirley
Planning Commission Date 3-13-87

Signed John Gary Fay
County Engineer Date 3-13-87

Signed Mike Clark
County Health Officer Date 3-13-87

ALABAMA REGISTERED No. 6160 PROFESSIONAL ENGINEER EVANDER E. PEAVY

91