

Charles F. Gibson / Lesliar. Gibson

To Wit:

Lot 14, Block 5, Wooddale Estates, Third Sector, Shelby County, Alabama.

\* The temporary easement is due to expire 30 days after construction.

BOOK 114 PAGE 211

IN WITNESS WHEREOF, we have hereunto set our hand(s) and seal(s) on this 6th day of Dec, 1986

Witness:

Charles F. Libbort (Seal)

Leslie R. Gilman (Seal)

\_\_\_\_\_ ( Seal )

I, the undersigned, a Notary Public in and for said County in said State,  
hereby certify that Charles and Leslie Gibson

Given under my hand and seal this the 6th day of Dec. 19 86

**Notary Public**

My Commission expires \_\_\_\_\_

July 8, 1990

WOODDALE LANE SEWER

S.I.P

BOOK 114 PAGE 212

HORIZ. SCALE 1" = 50'

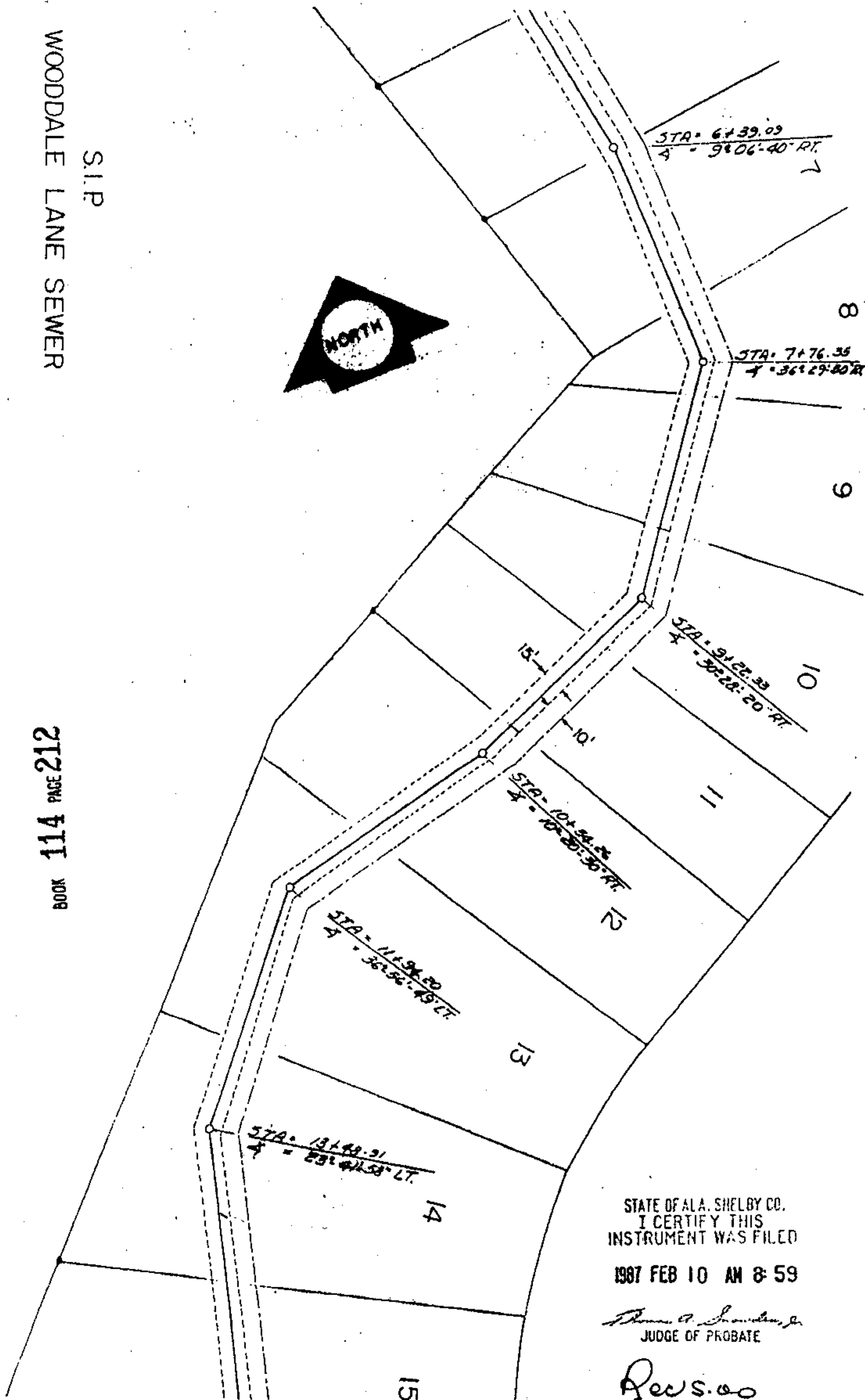

STATE OF ALA. SHELBY CO.  
I CERTIFY THIS  
INSTRUMENT WAS FILED

1987 FEB 10 AM 8:59

*Thomas A. Saunders, Jr.*  
JUDGE OF PROBATE

*Rec'd 5.00*  
*Ind 1.00*  
*6.00*