MAP BOOK 10 PAGE 69

1997010600003210 1/1 $.00
Shelby County, Alabama, Probate,AL
01/06/1997 12:08:00AM FILED/CERT

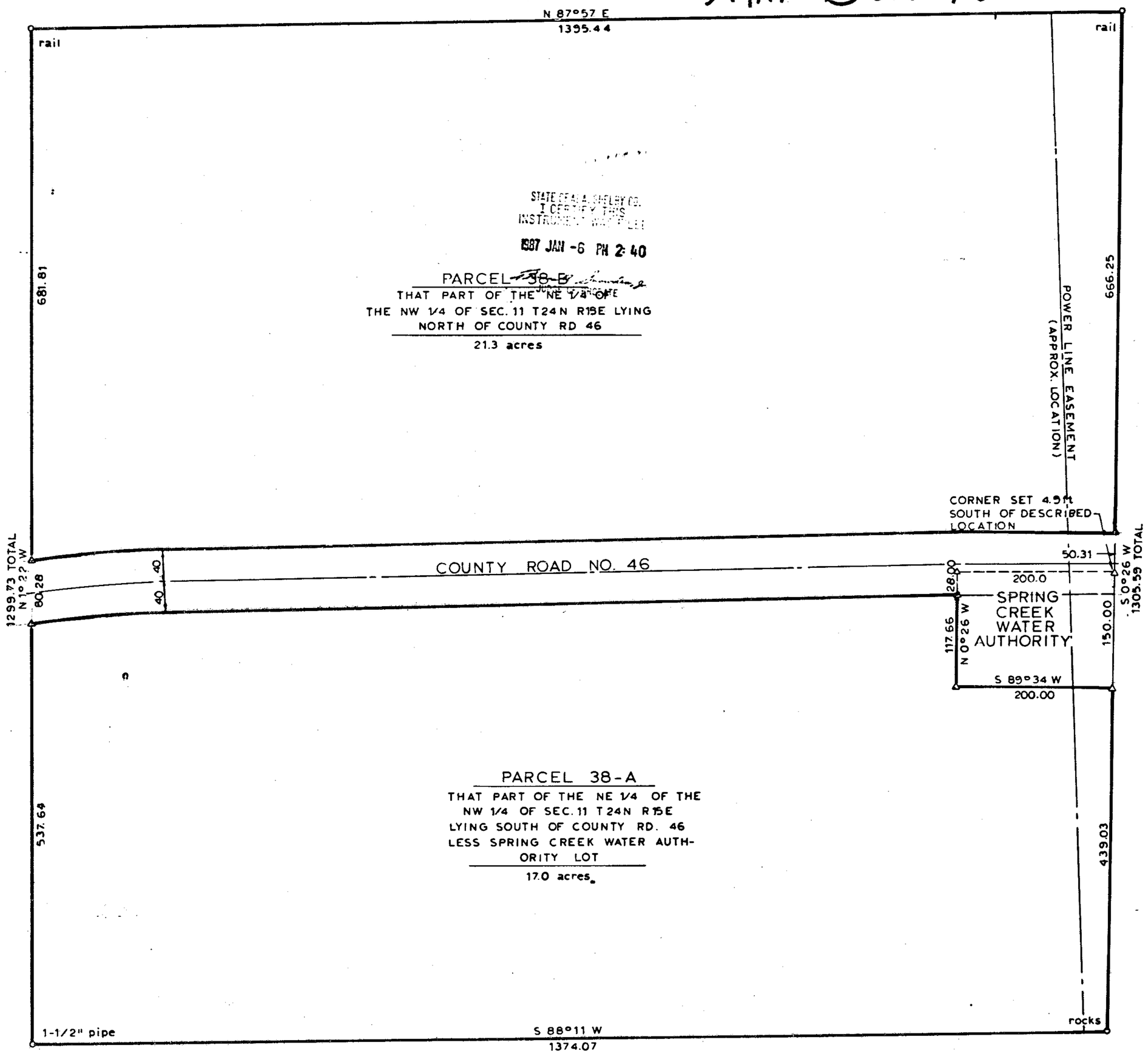

STATE OF ALA. SHELBY CO.
I CERTIFY THIS
INSTRUMENT WAS FILED
1987 JAN -6 PM 2:40

NORTH

GRAPHIC SCALE 1" = 100'
0 | 25 50 100 250 500
10

TRACT THIRTYEIGHT SUBDIVISION

PREPARED BY GULF STATES PAPER CORP.
P.O. BOX 3199 TUSCALOOSA ALABAMA 35404

STATE OF ALABAMA)
SHELBY COUNTY)

I, H. Joe Mullins, a registered Land Surveyor for Gulf States Paper Corporation, Tuscaloosa, Alabama, hereby certify that we have divided the property shown on this plat and designated as a Tract Thirty-eight Subdivision, being located in Section 11, TSP 24 North, RNG 15 East, in Shelby County, Alabama, and that said plat is a true and correct plat of said division and the undersigned, Gulf States Paper Corporation, owners of said property shown on said plat, accept and adopts said division plat.

WITNESS our hand and the corporate seal of Gulf States Paper Corporation, the later executing this certificate by and through Ted Hixon, General Manager, Narrwood Division and attested by Charles Allison, as Secretary who are duly authorized hereonto this the 21st day of November, 1986

H. Joe Mullins, R.L.S.
Alabama Reg. No. 12709

F.T. Hixon
General Manager/Narrwood
Gulf States Paper Corporation

Charles Allison
Secretary
Gulf States Paper Corporation

STATE OF ALABAMA)
SHELBY COUNTY)

I, Judy C. King, a Notary Public in and for said county, in said state, hereby certify that H.Joe Mullins, F.T. Hixon and Charles Allison whose names are signed to the foregoing certificate as Surveyor, General Manager/Narrwood and Secretary for Gulf States Paper Corporation, owners of the property shown hereon, are known to me and acknowledged before me on this day, that being informed of the contents of said certificate, executed the same voluntarily.
Given under my hand this the 21st day of November, 1986.

Notary Public

This plat approved by Shelby County Engineering Department on this the 17 day of December, 1986.

Shelby County
Engineering Department

BY: Shelby County Engineer

This plat approved by the Planning Commission of Shelby County, Alabama on this the 17 day of DECEMBER, 1986.

Shelby County Planning
Commission

BY:

T-633-86