19861208000337470 1/1 $.00
Shelby Cnty Judge of Probate,AL
12/08/1986 12:00:00AM FILED/CERT

735

RESURVEY OF LOTS 27-A & 28
HEATHERWOOD 2ND SECTOR

AS RECORDED IN MP. BK 9, PG. 26 (LOT 27-A)
OFFICE OF PROBATE JUDGE. MP. BK 8, PG. 28 A&B (LOT 28)

Sid dwg. 1 969-0585

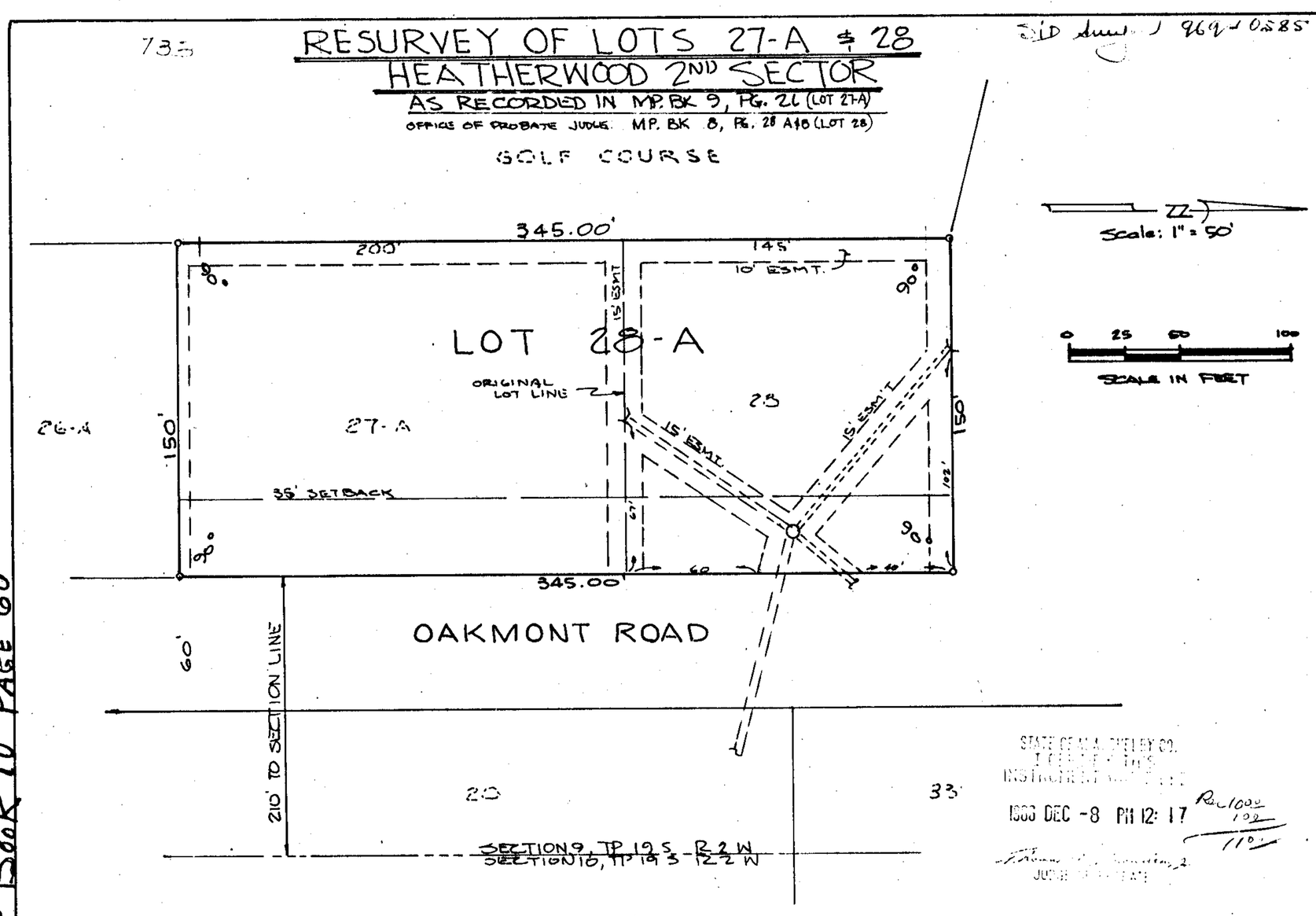

STATE OF ALA. SHELBY CO.
I CERTIFY THIS
INSTRUMENT WAS FILED
1986 DEC -8 PM 12: 17
Rec 100
102
110
JUDGE OF PROBATE

MAP BOOK 10 PAGE 60

STATE OF ALABAMA
SHELBY COUNTY

The undersigned Evander E. Peavy, a Registered Land Surveyor in the State of Alabama, and T. G. HOWARD, PROJ. MGR. USR REALTY DEVELOPMENT U.S. DIVERSIFIED GROUP DIV. U.S.X. CORPORATION owner of Lot 28 and SIDNEY W. SMYER III owner of Lot 27-A hereby certify that this plat or map was made pursuant to a survey made by said Surveyor and that said survey and this plat or map were made at the instance of said owners; that this plat or map is a true and correct map of lands shown therein and known as a Resurvey of Lots 27-A and 28, Heatherwood Subdivision, Second Sector, showing the combining of the two lots into one lot, to be known as Lot 28-A, giving the length of each lot line and the interior angles at all corners, showing the streets, alleys and public grounds, giving the length, width and name of each street, as well as the number of each lot and showing the relation of the lands to the survey of Heatherwood Second Sector as recorded in MP. BK. 9, PG. 26, LOT 27-A / MP. BK. 8, PG. 28 A&B, LOT 28 and that iron pins have been installed at all lot corners and curve points as shown and designated by small open circles on said plat or map. Said owners also certify that they are the owners of said lands and that the same are not subject to any mortage except that held by the following: ON LOT 27-A CENTRAL BANK OF THE SOUTH

Signed Evander E. Peavy Date:
Registered Land Surveyor

Signed T. G. Howard Date: 12/5/86
Owner Lot 28

Signed Sidney W. Smyer Date:
Owner Lot 27-A

Attest Peggy A. Werdehoff Date: 12-5-86
PEGGY A. WERDEHOFF
ASSISTANT SECRETARY
U.S.X. CORPORATION

Lee R. Weth DATE: 12-5-86
REAL ESTATE OFFICER

STATE OF ALABAMA
SHELBY COUNTY

I, LEE REID, as Notary Public in and for said County and State, do hereby certify that Evander E. Peavy, whose name is signed to the forgoing certificate as a surveyor, is known to me, and acknowledged before me, on this date, that after after having been duly informed of the contents of said certificate, he executed same voluntarily as such individual, with full authority thereof.

Given under my hand and seal this 4TH day of December, 1986.

Lee Reid
Notary Public

My Commission Expires September 23, 1989

STATE OF ALABAMA
SHELBY COUNTY

I, GAYLA F. CAMP, as Notary Public in and for said County and State, do hereby certify that SIDNEY W. SMYER, and T.G. HOWARD, whose names are signed to the forgoing certificate as owners, are known to me, and acknowledged before me, on this date, that ofter havilng been duly informed of the contents of said certificate, they executed same voluntarily as such individuals, with full authority thereof.

Given under my hand and seal this 5th day of December, 1986.

Gayla F. Camp
Notary Public

GAYLA F. CAMP
Jefferson County, Alabama
My Commission Expires September 16, 1990

Signed Samuel T. Owen Date: 12-8-86
Chairman Shelby County Planning Commission

Signed John Gary Ray Date: 12-8-86
County Engineer

Signed [illegible] 12-8-86 Date:
Health Officer

Be it resolved, by the Shelby County Commission that the assent of the body be, and the same hereby is given to the dedication of the streets, alleys, and public grounds, as shown on plat of A RESURVEY OF LOTS 27-A & 28, HEATHERWOOD, SECOND SECTOR, which said plat or map is certified to have been made by Evander E. Peavy as surveyor, at the instance of Sidney J. Smyer and U.S.X. Corporation as owners, and has been exhibited to this board; said plat or map being further identified by a recital of the approval of this Board signed by _____ County Clerk, of even date herewith.

Signed Myra P. Davis Date 12/8/86
COUNTY CLERK

60