1949

MAP BOOK 10 PAGE 57

Joe Wallace
822-3488

STATE OF ALA. SHELBY CO.
I CERTIFY THIS
INSTRUMENT WAS FILED
1986 NOV 25 PM 12: 13
JUDGE OF PROBATE

19861125000326020 1/1 $.00
Shelby Cnty Judge of Probate,AL
11/25/1986 12:00:00AM FILED/CERT

T-20-S, R-2-E
HUNTSVILLE MERIDIAN
SHELBY CO., ALA.

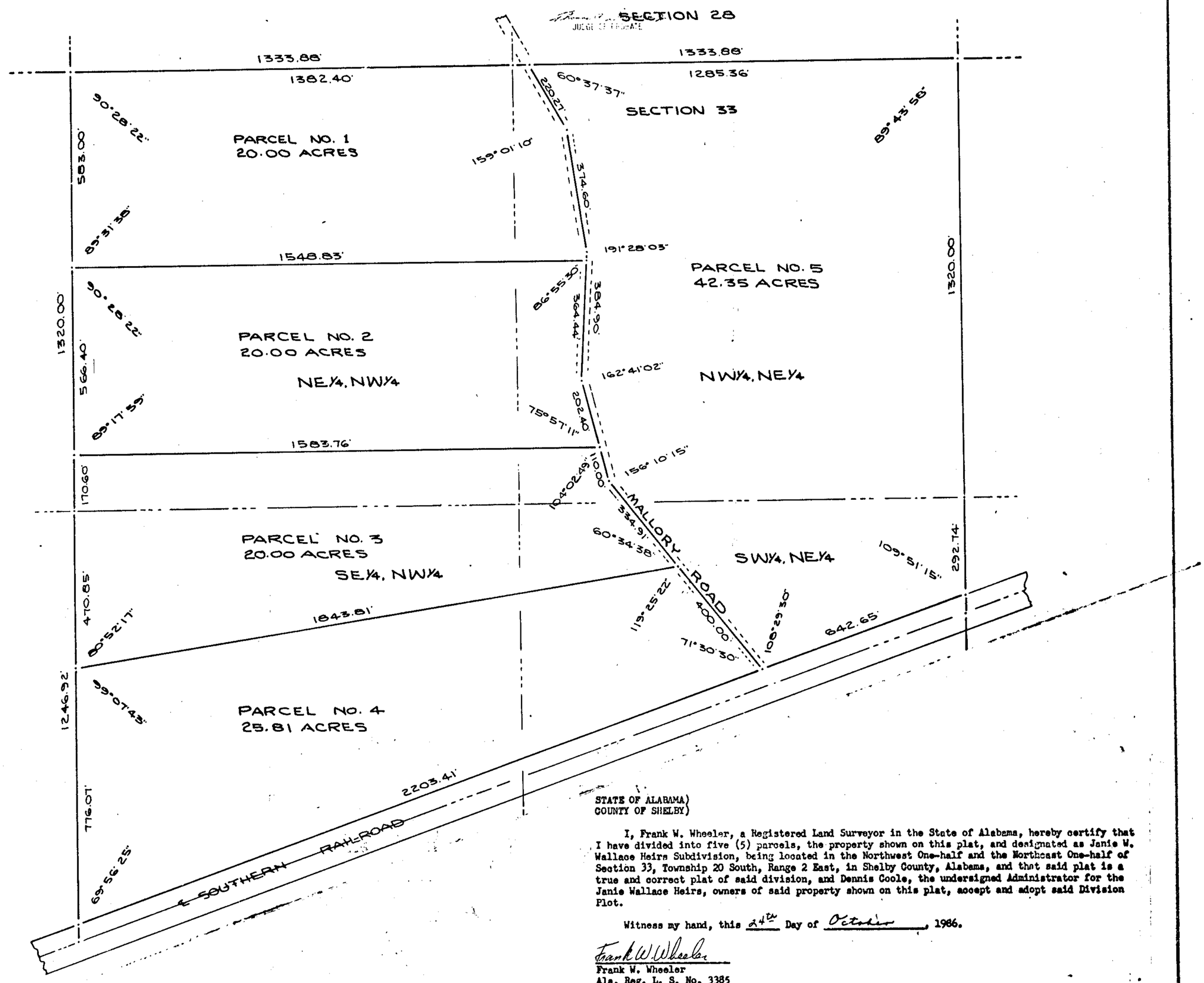

JANIE W WALLACE HEIRS
SUBDIVISION

0 200 600 1000
GRAPHIC SCALE 1" = 200'

STATE OF ALABAMA)
COUNTY OF SHELBY)

I, Frank W. Wheeler, a Registered Land Surveyor in the State of Alabama, hereby certify that I have divided into five (5) parcels, the property shown on this plat, and designated as Janie W. Wallace Heirs Subdivision, being located in the Northwest One-half and the Northeast One-half of Section 33, Township 20 South, Range 2 East, in Shelby County, Alabama, and that said plat is a true and correct plat of said division, and Dennis Coole, the undersigned Administrator for the Janie Wallace Heirs, owners of said property shown on this plat, accept and adopt said Division Plot.

Witness my hand, this 24th Day of October, 1986.

Frank W. Wheeler
Frank W. Wheeler
Ala. Reg. L. S. No. 3385

STATE OF ALABAMA }
County of Shelby }

I, Peggy J. Letson, a Notary Public in and for said County, in said State, hereby certify that Frank W. Wheeler, whose name is signed to the foregoing certificate as Surveyor, is known to me and acknowledged before me on this day, that being informed of the contents of said certificate, executed the same voluntarily. Given under by hand, this, the 24 Day of October, 1986.

Peggy J. Letson
Notary Public

STATE OF TENNESSEE }
COUNTY OF }

Witness my hand, this ____ Day of _____, 1986.

Dennis Coole
Dennis Coole, Administrator
for Janie W. Wallace Heirs

STATE OF TENNESSEE }
COUNTY OF Davidson }

I, Kay A. Bobo a Notary Public in and for said County, in said State, hereby certify that Dennis Coole, whose name is signed to the foregoing certificate as Administrator for Janie W. Wallace Heirs, is known to me and acknowledged before me on this day, that being informed of the contents of said certificate, executed the same voluntarily. Given under my hand, this the ____ Day of _____, 1986.

Kay A. Bobo
Notary Public 3/7/87

This plat approved by the Shelby County Engineering Department on this the 25 Day of NOVEMBER, 1986.

Shelby County Engineering Department

By: John Henry Ray
Shelby County Engineer

This plat approved by the Planning Commission of Shelby County, Alabama on this the 25 Day NOVEMBER, 1986.

Shelby County Planning Commission

By: Samuel T. Owens

Ronald R. Davis
Clerk, Shelby County Commission

57