

1360  
ORDINANCE NO. 86-527

An ordinance to alter, rearrange and extend the corporate limits of the City of Hoover, Alabama, so as to embrace and include within the corporate limits of said City all territory now within such corporate limits and also certain other territory contiguous to said City.

WHEREAS, a petition signed by Emily P. Jones requested that certain territory described therein be annexed to the City of Hoover; and

WHEREAS, there is attached to the said petition a map of said territory showing its relationship to the corporate limits of the City; and

WHEREAS, this Council has determined and found that the matters set forth and alleged in the said petition are true and that it is in the public interest that said property be annexed into the City of Hoover;

NOW THEREFORE, be it ordained by the Council of the City of Hoover as follows:

SECTION 1. That said Council hereby assents to the annexation of said territory to the City of Hoover, Alabama, and the corporate limits of the City of Hoover are hereby extended and rearranged pursuant to the provisions of Chapter 42, Article 2, Code of Alabama, 1975 (Sections 11-42-20 through 11-42-23, as amended) so as to embrace and include said territory, in addition to the territory already within its present corporate limits, within the corporate area of said City, which said territory is not within the corporate limits or municipal boundaries of another municipality and does not lie at any point more than one half the distance between the present corporate limits and the corporate limits of any other municipality. Said property is described in Exhibit "A" attached hereto and made a part hereof.

SECTION 2. The City Clerk shall file a certified copy of this ordinance containing an accurate description of said annexed territory with the Probate Judge of Shelby County, Alabama, and also cause a copy of this ordinance to be published in a newspaper of general circulation in the City of Hoover.

ADOPTED by the Council of the City of Hoover, Alabama, on  
the 8<sup>th</sup> day of August, 1986.

Walter Billings  
President of the Council

APPROVED:

[Signature]  
Mayor

ATTESTED:

[Signature]  
City Clerk

BOOK 086 PAGE 700

EXHIBIT "A"

Begin at the intersection of the northeasterly right-of-way line of Caldwell Mill Road with the south line of the northwest one-quarter of the southeast one-quarter of Section 15 Township 19 South Range 2 West; thence run west along the south line of the northwest one-quarter of the southeast one-quarter of Section 15 Township 19 South Range 2 West and the present city limits line of the City of Hoover to the northeast corner of the southeast one-quarter of the southwest one-quarter of Section 15 Township 19 South Range 2 West; thence run south along the east line of the southeast one-quarter of the southwest one-quarter of said Section 15 and the present city limits line of the City of Hoover to the southeast corner of the southeast one-quarter of the south west one-quarter of Section 15 Township 19 South Range 2 West; thence run west along the south line of Section 15 Township 19 South Range 2 West to its intersection with the easterly right-of-way line of the New Hope Mountain Road; thence run in a northerly and northeasterly direction along the easterly and southeasterly right-of-way line of New Hope Mountain Road to its intersection with the southeasterly right-of-way line of Indian Crest Drive; thence run in a northeasterly direction along the southeasterly right-of-way line of Indian Crest Drive to its intersection with the southwesterly right-of-way line of Caldwell Mill Road; thence run in a northeasterly direction perpendicular to the southwesterly right-of-way line of Caldwell Mill Road to its intersection with the northeasterly right-of-way line of Caldwell Mill Road; thence run in a southeasterly direction along the northeasterly right-of-way line of Caldwell Mill Road to the point of beginning.

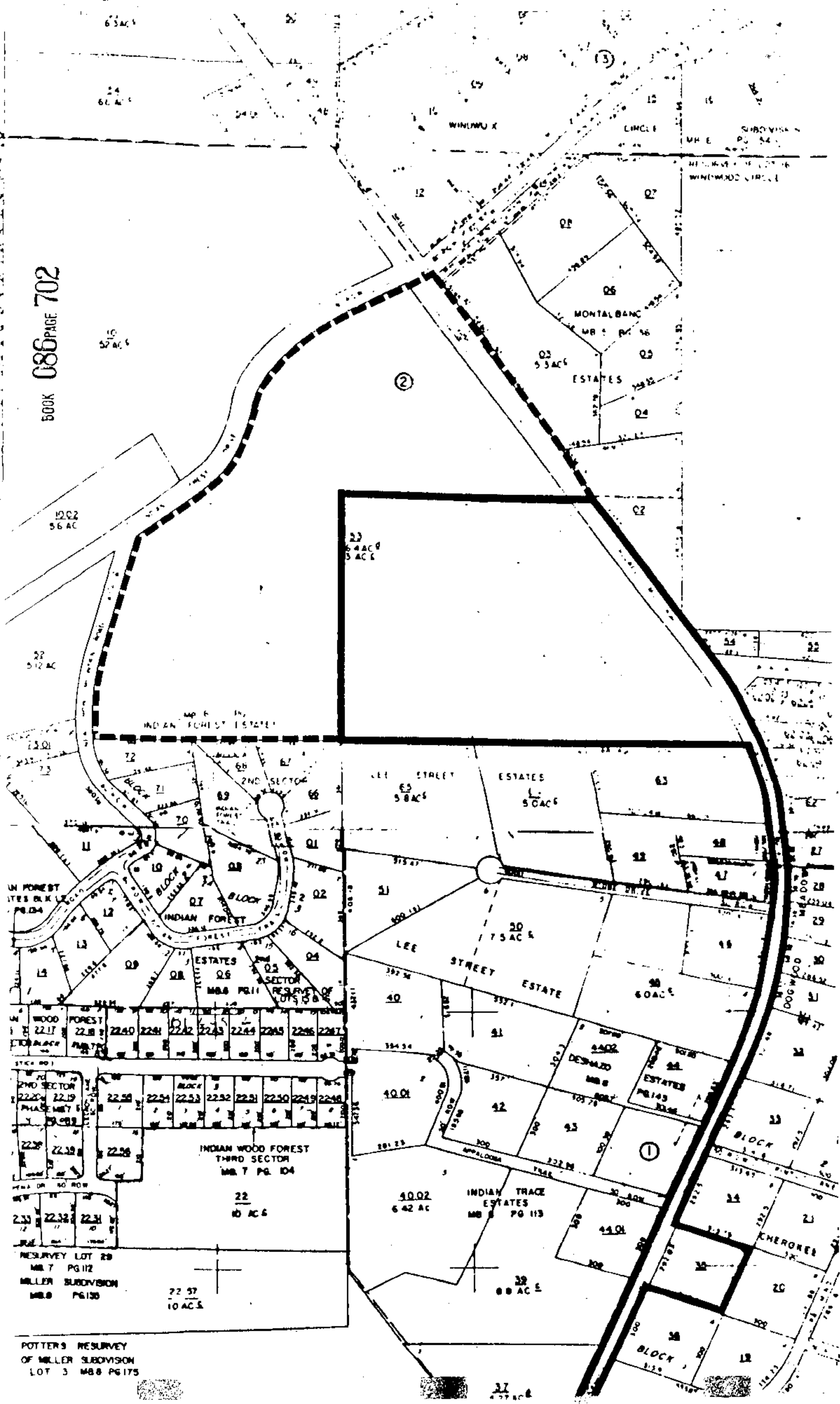

BOOK 086 PAGE 703

CLERK'S CERTIFICATION

I, Anita Steiner, City Clerk for the City of Hoover, Alabama, hereby certify that the attached is a true and correct copy of Ordinance # 86-527 which was passed and adopted by the City Council of the City of Hoover on the 8th day of Aug., 1986, and that it has been published in a newspaper of general circulation and is now in full force and effect.

Anita Steiner  
City Clerk

STATE OF ALABAMA

SHELBY COUNTY

We, the undersigned, hereby request and petition the City of Hoover to take whatever action is necessary to cause our property to be annexed into the corporate limits of the City of Hoover.

OWNER:

Wiley P. Jones

LEGAL DESCRIPTION:

BOOK 086 PAGE 704

BOOK 086 PAGE 705

STATE OF ALA. SHELBY CO.  
I CERTIFY THIS  
INSTRUMENT WAS FILED

1986 AUG 19 AM 11: 59

*Thomas W. Snowdon, Jr.*  
JUDGE OF PROBATE

**RECORDING FEES**

Recording Fee	\$ <u>17.50</u>
Index Fee	<u>1.00</u>
TOTAL	\$ <u>18.50</u>

**CLERK'S CERTIFICATION**

I hereby certify that the attached is a true and correct copy of a Petition presented to the City Council of the City of Hoover by persons whose names appear thereon, requesting that their property be annexed to the City of Hoover.

*Quinn Steiner*  
City Clerk