19860718000 86080 1/2 $.00
SHELBY COUNTY, ALABAMA
07/18/1986 12:00:00AM FILED/CERT

STATE OF ALABAMA)
SHELBY COUNTY)

I, H. Joe Mullins, a registered Land Surveyor for Gulf States Paper Corporation, Tuscaloosa, Alabama, hereby certify that we have divided the property shown on this plat and designated as a Tract Twenty Subdivision, being located in Sections 29,30 & 31 TSP 21 South, RNG 1 West, and Sections 25 & 36 TSP 21 South, RNG 2 West in Shelby County, Alabama, and that said plat is a true and correct plat of said division and the undersigned, Gulf States Paper Corporation, owners of said property shown on said plat, accept and adopts said division plat.

WITNESS our hand and the corporate seal of Gulf States Paper Corporation, the later executing this certificate by and through Ted Hixon, General Manager, Narrwood Division and attested by Charles Allison, as Secretary-~~Treasurer~~ who are duly authorized hereonto this the 1st day of July, 1986

H. Joe Mullins, R.L.S.
Alabama Reg. No. 12709

F.T. Hixon
General Manager/Narrwood Division
Gulf States Paper Corporation

Charles Allison
Secretary/~~Treasurer~~
Gulf States Paper Corporation

STATE OF ALABAMA)
SHELBY COUNTY)

I, Sandra Gasser, a Notary Public in and for said County, in said State, hereby certify that F.T. Hixon, Charles Allison, and H.Joe Mullins whose names are signed to the foregoing certificate as General Manager/Narrwood, Secretary/~~Treasurer~~, and Surveyor for Gulf States Paper Corporation, owners of the property shown hereon, are known to me and acknowledged before me on this day, that being informed of the contents of said certificate, executed the same voluntarily.
Given under my hand this the 1st day of July, 1986

Notary Public

STATE OF ALA. SHELBY CO.
I CERTIFY THIS
INSTRUMENT WAS FILED
86 JUL 18 PM 2:22 Rec 10.00 1.50 11.00
JUDGE OF PROBATE

GRAPHIC SCALE 1" = 400'
400 0 100 250 500 1000 2000

NORTH
1" = 400'

TRACT 20 SUBDIVISION

PREPARED BY
GULF STATES PAPER CORPORATION
P.O. BOX 3199 TUSCALOOSA ALABAMA 35404

This plat approved by the Planning Commission of Shelby County, Alabama on this the 7TH day of JULY, 1986

Shelby County Planning Commission
BY:

This plat approved by Shelby County Engineering Department on this the 7th day of JULY, 1986

Shelby County
Engineering Department
BY:
Shelby County Engineer

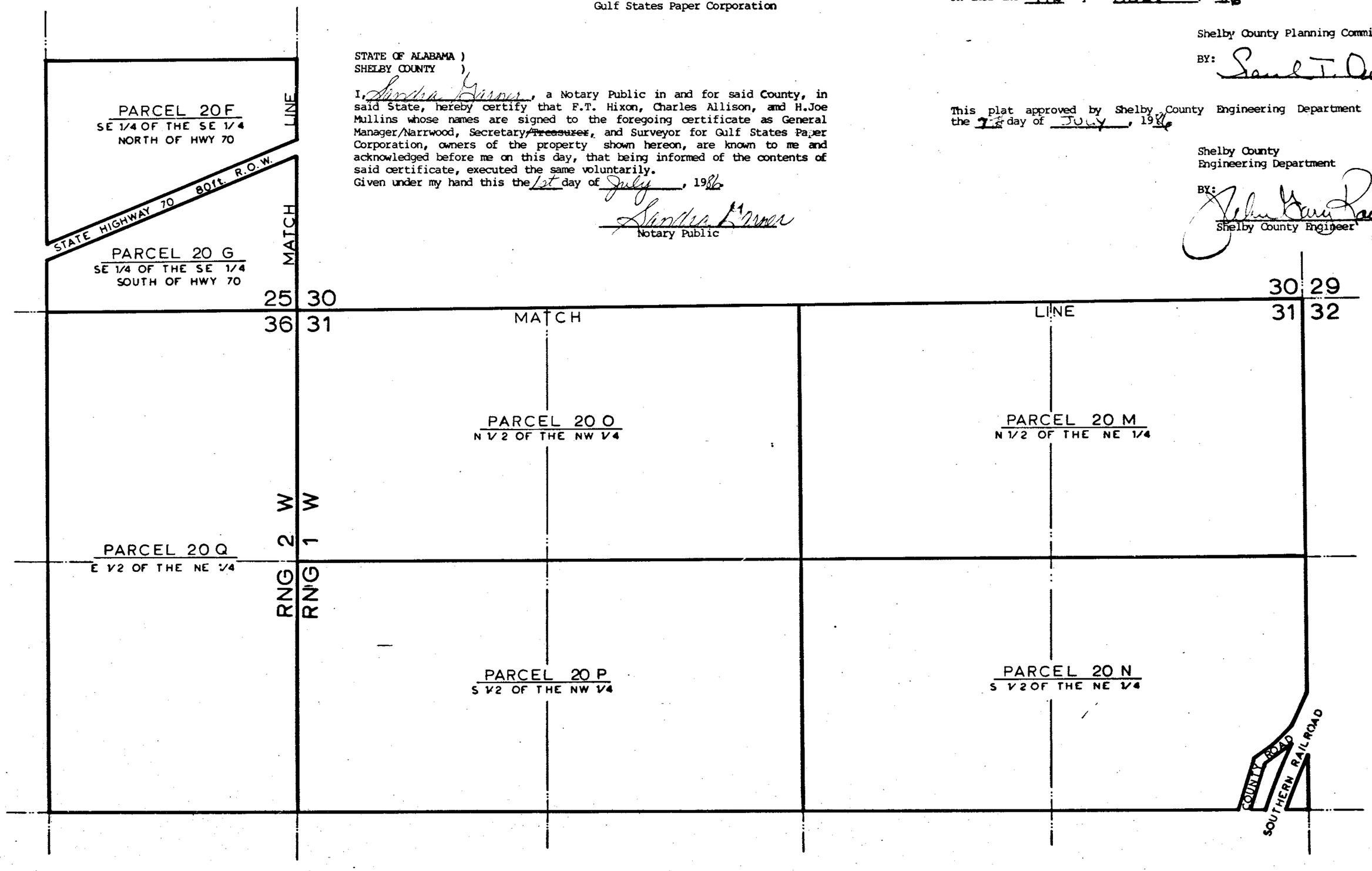

SHEET 1 of 2
T 608 86

19980718000360080 2/2 $.00
Shelby Cnty Judge of Probate, AL
07/18/1998 12:00:00AM FILED/CERT

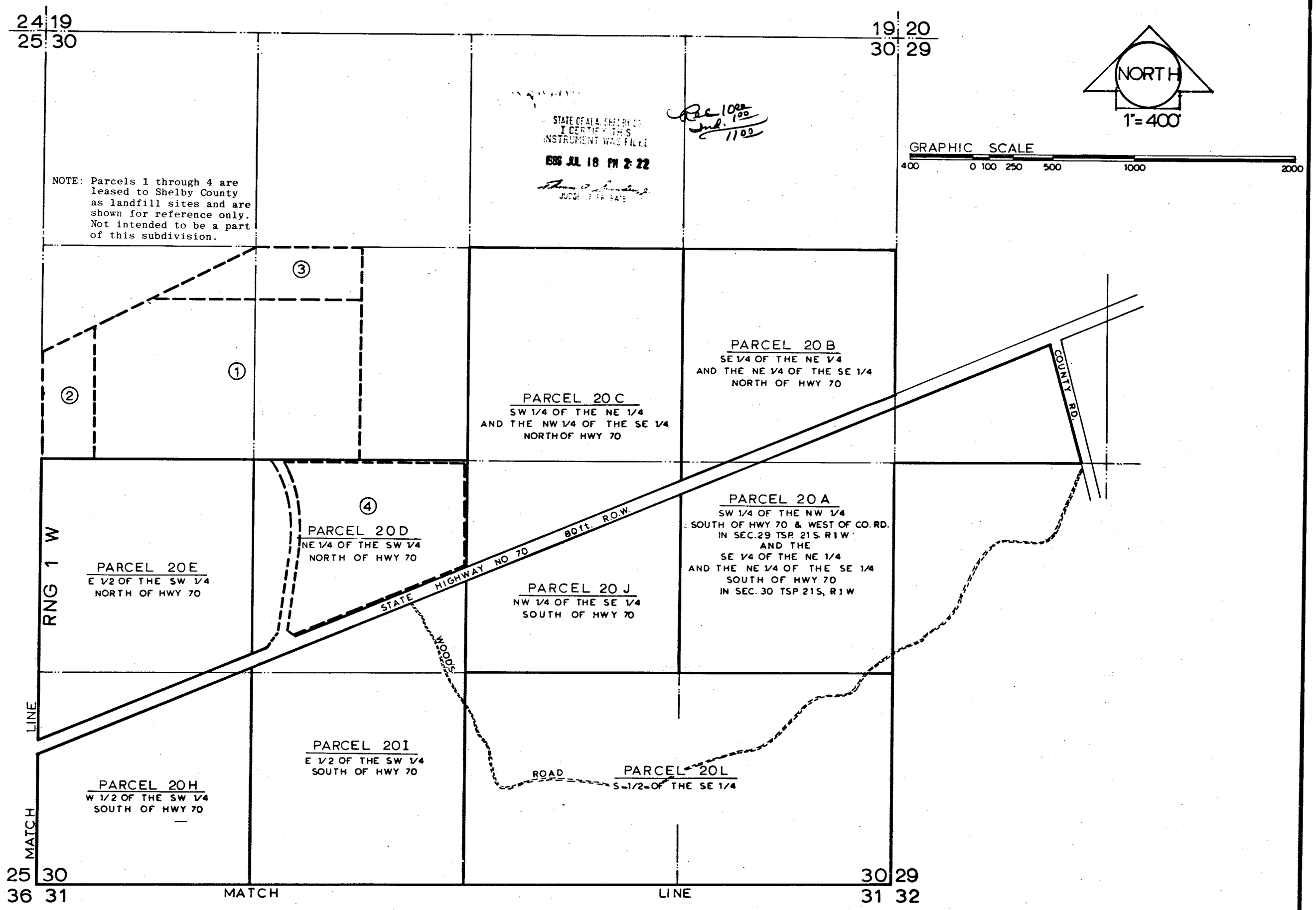

SHEET 2 of 2

T 608 86