

106
RIGHT OF WAY EASEMENT

For and in consideration of one dollar (\$1.00) and other good and valuable consideration, the receipt of all of which is hereby acknowledged, the undersigned do (does) hereby grant to South Central Bell Telephone Company, its licensees, successors, assigns, allied and associated companies, a right of way easement to construct, operate, maintain, add or remove such lines or systems of communications or related services as the grantee may require, from time to time, consisting of poles, guys, anchors, aerial, buried and underground cables and wires, cable terminals, splicing boxes, pedestals, conduit, manholes, markers, and other amplifiers, boxes, appurtenances or devices upon, over and under a strip of land 30 feet wide across the following lands in Shelby County (Parish) State of Alabama described as follows: that portion of land belonging to J.C. & Shirley J. Wilson 2021 SC Hwy 264 in the 3rd Section of Township 21 South Range 3rd West as required to provide telephone service as indicated on the attached South Central Bell job authorization # 534-0226B (ATTACHED)

and to the fullest extent the undersigned has the power to grant, if at all, along and under the roads, streets or highways adjoining or through said property.

The following rights are also granted: to allow any other person, firm or corporation to attach wires or lay cable or conduit or other appurtenances upon, over and under said easement for communications or electric power transmission or distribution; ingress and egress to said easement at all times; to clear the easement and keep it cleared of all trees, undergrowth or other obstructions; to trim and cut and keep trimmed and cut all dead, weak, leaning or dangerous trees or limbs outside of the easement which might interfere with or fall upon the lines or systems of communications or power transmission or distribution; and the right to relocate said facilities on said lands to conform to any future highway relocation, widening or improvements.

To have and to hold the above granted easement unto South Central Bell Telephone Company, its successors and assigns forever.

In witness whereof, the undersigned has caused this instrument to be executed on the 22 day of April, 1985.

Lawrence Ables
WITNESS

Engineer SC Bell

J. B. Wilson, JR. L.S.

Shirley J. Wilson L.S.
SHIRLEY J. WILSON

N/A
Name of Corporation

ATTEST: _____

By: PROPERTY OWNER
Title

SCBT USE ONLY: AUTHORITY 534-0226B, CLASSIFICATION RIC;

Wire Center 663; APPROVED R. H. Langston; TITLE Operations Manager-Eng. & Aggn.
Asboster

ROW SERIAL NUMBER	<u>C-0358</u>
DOCUMENT PREPARED BY	<u>LARRY ATCHISON</u>
NAME	<u>Engineer, South Central Bell</u>
TITLE	<u>Eng. 102N 3196 Hwy 280 So.</u>
COMPANY & ADDRESS	<u>Birmingham, Alabama 35243</u>

11/1/85
12/28/85

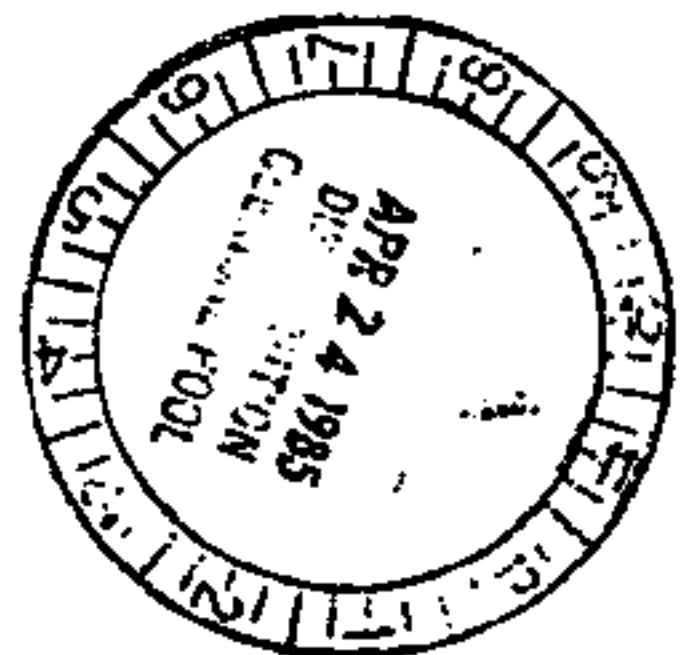

P-U 11/13 11:24 V

CUT 15 FT.
RIGHT OF WAY
EACH SIDE OF LINE
① M H

BOOK

025 PAGE 796

F.F.D.S.R.
UPON COMPLETION NOTIFY
ASSIGNMENT TO WORK
ORDER(S) #

EXP. SVE 5-15-85
SAFETY IS NO ACCIDENT

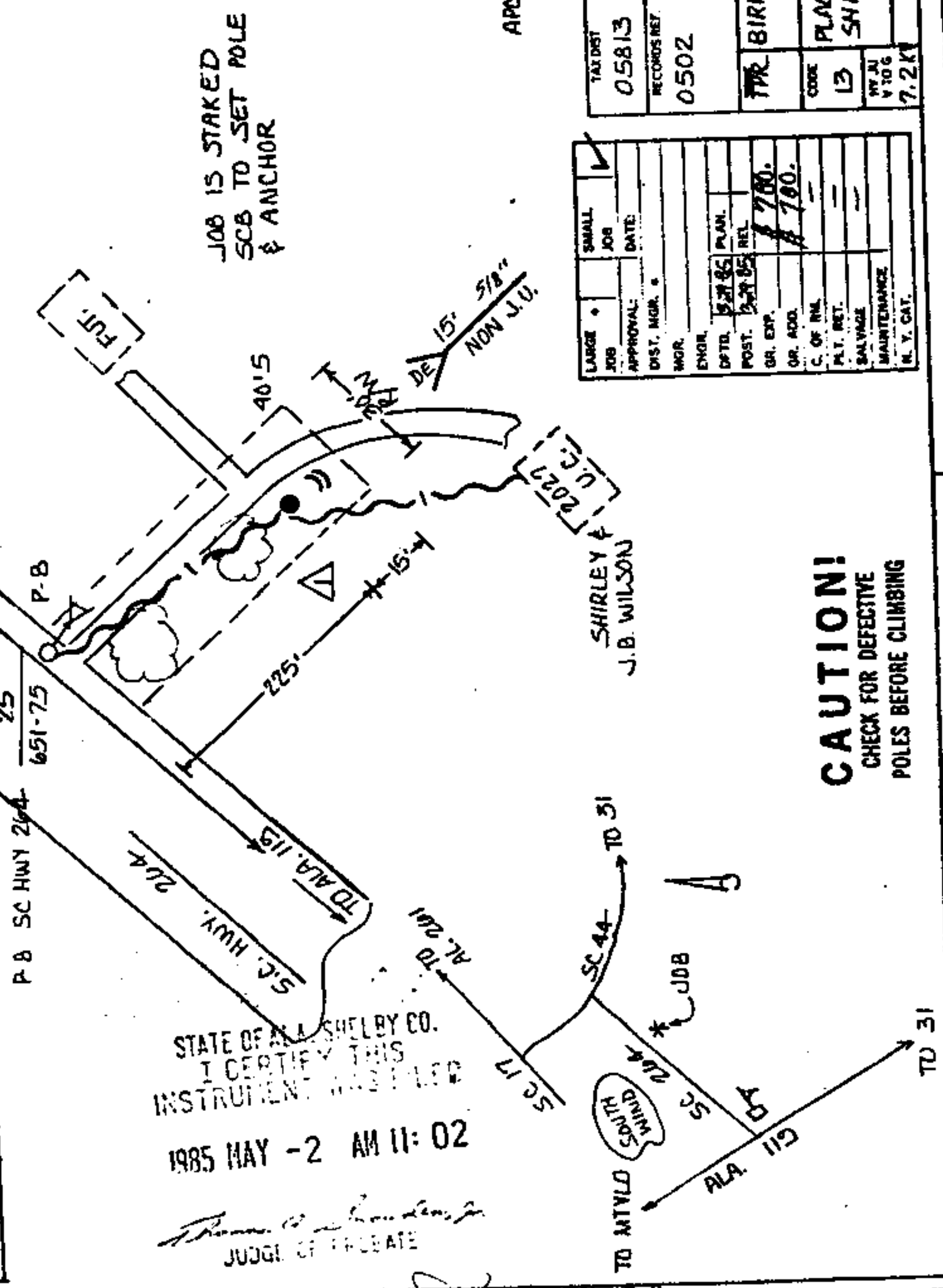

STATE OF ALABAMA, SHELBY CO.
I CERTIFY THIS
INSTRUMENT WAS FILED
1985 MAY -2 AM 11:02
JUDGE OF PROBATE

APRD JOB # 170000 000 465 00

ENGR. L. ATEHLSON 072-2408

LARGE	SMALL	APPROVAL	DATE
JOB	JOB		
DIST. NO.			
ENGR.			
DATE			
POST.			
OR. EXP.			
OR. ADD.			
C. OF RM.			
PLT. RET.			
SALVAGE			
MAINTENANCE			
N. Y. CAT.			

TAX DIST	05813	RECORDS REF.	0502	ISSUE	DATE	ENG	APRD	NATURE OF REVISION			SOUTH CENTRAL BELL TELEPHONE COMPANY		
				△							PROJ NO		
				△									
				△									

CAUTION!
CHECK FOR DEFECTIVE
POLES BEFORE CLIMBING