

C-0231

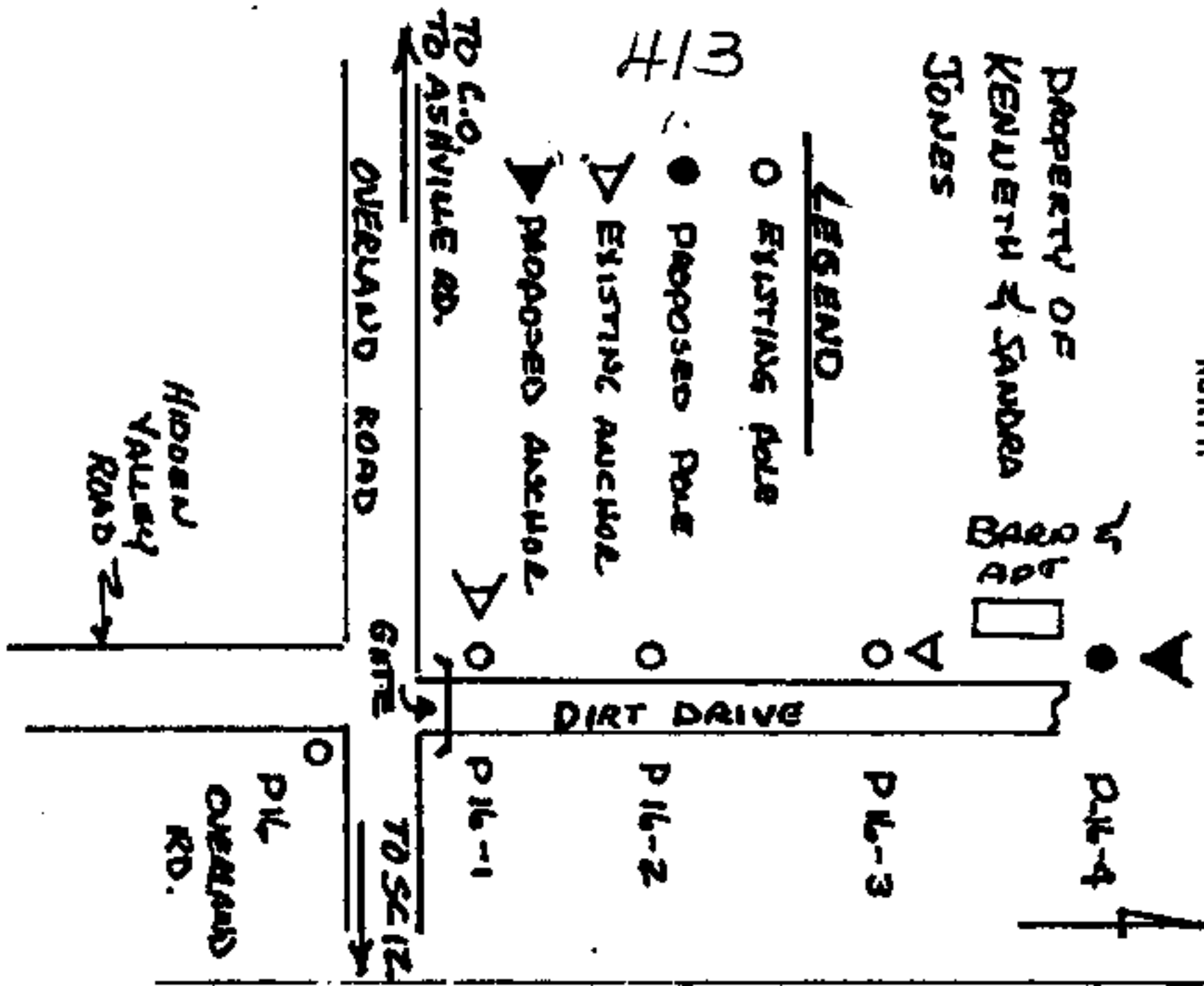

Name and Post Office Address of Grantor: KENNETH R. & SANDRA JONES
2317 GARLAND DR
BIRMINGHAM, AL 35216

Toll Line (Name):
or
Exchange Line MOUTEVALL
tributary to (Exchange)

The property is bounded where the line enters and leaves this property by the property of:
SEE SKETCH BELOW of the
SEE SKETCH BELOW of the
The poles (or stakes) have the following identification:
SEE SKETCH BELOW
to SEE SKETCH BELOW
Authority 44-04313 Classification 91C
Area Birmingham-North (Alabama)
Approved Kenneth R. Jones
Title Operations Manager - Engineering

RIGHT-OF-WAY EASEMENT

FORM 84-SC
MARCH, 1973

In consideration of the sum of money hereinafter set out and other good and valuable consideration, the adequacy and receipt of which is hereby acknowledged from the South Central Bell Telephone Company, the undersigned, owner(s) of the premises described below, do hereby grant to the South Central Bell Telephone Company, its licenses, agents, successors, assigns, and allied and associated companies, a right of way easement to construct, operate, maintain, add or remove such lines or systems of communications or related services as the grantee may require, consisting of:

- (1) poles, guys, anchors, aerial cables and wires;
- (2) Buried cables and wires, cable terminals, markers, splicing boxes and pedestals;
- (3) Conduits, manholes, markers, underground cables and wires;
- (4) and other amplifiers, boxes, appurtenances or devices

upon over and under a strip of land 30 feet wide across the following lands in SHELBY County, State of ALABAMA generally described as follows: ON DIRT DRIVE OFF OVERLAND ROAD IN SECTION 22 - TOWNSHIP 20 SOUTH - RANGE 3 WEST

and, to the fullest extent the undersigned has the power to grant, if at all, over, along and under the roads, streets, or highways adjoining or through said property.

The following rights are also granted: to allow any other person or company to attach wires or lay cable or conduit within the right of way for communications or electric power transmission or distribution; ingress and egress to said premises at all times; to clear the land and keep it cleared of all trees, undergrowth or other obstructions within the easement area; to trim and cut and keep trimmed and cut all dead, weak, leaning or dangerous trees or limbs outside of the easement area which might interfere with or fall upon the lines or systems of communications or power transmission or distribution.

The receipt of ONE and NO /100 Dollars (\$ 1.00) is hereby acknowledged by the undersigned.

To have and to hold the above granted easement unto South Central Bell Telephone Company, its successors and assigns forever.

IN WITNESS WHEREOF, the undersigned has signed and sealed this document on 6-18, 1984 caused this instrument to be executed by its duly authorized agent

Signed, sealed and delivered in the presence of:
Witness
Howard Johnson
Secretary

Kenneth R. Jones L.S.
KENNETH R. JONES
Sandra T. Jones L.S.
SANDRA T. JONES
Name of Corporation

Attest: 1984 OCT -8 AM 9:24
Corporate Officer

By: _____
Title: _____

THIS DOCUMENT PREPARED BY
ZW WILLIAMS ENG.
SOUTH CENTRAL BELL 6-18-84

BOOK 004 PAGE 609