MAP Book 1 Page 29

979-8600
David Byers

1984056000187990 1/1 $.00
Shelby Cnty Judge of Probate, AL
09/06/1984 12:00:00AM FILED/CERT

# BERMUDA HILLS SECOND SECTOR SECOND ADDITION

LOCATED IN THE SE 1/4 - SE 1/4 OF
SECTION 3, TOWNSHIP 21 SOUTH, RANGE 3 WEST
SHELBY COUNTY, ALABAMA

SCALE: 1"=50'  JUNE, 1984

GRAPHIC SCALE
0 50 100 200

REYNOLDS & VARNER, INC.
SURVEYORS - ENGINEERS

NOTE: All easements shown are for public utilities, sanitary sewers, storm sewers and open storm drains, to serve properly both within and without this subdivision.

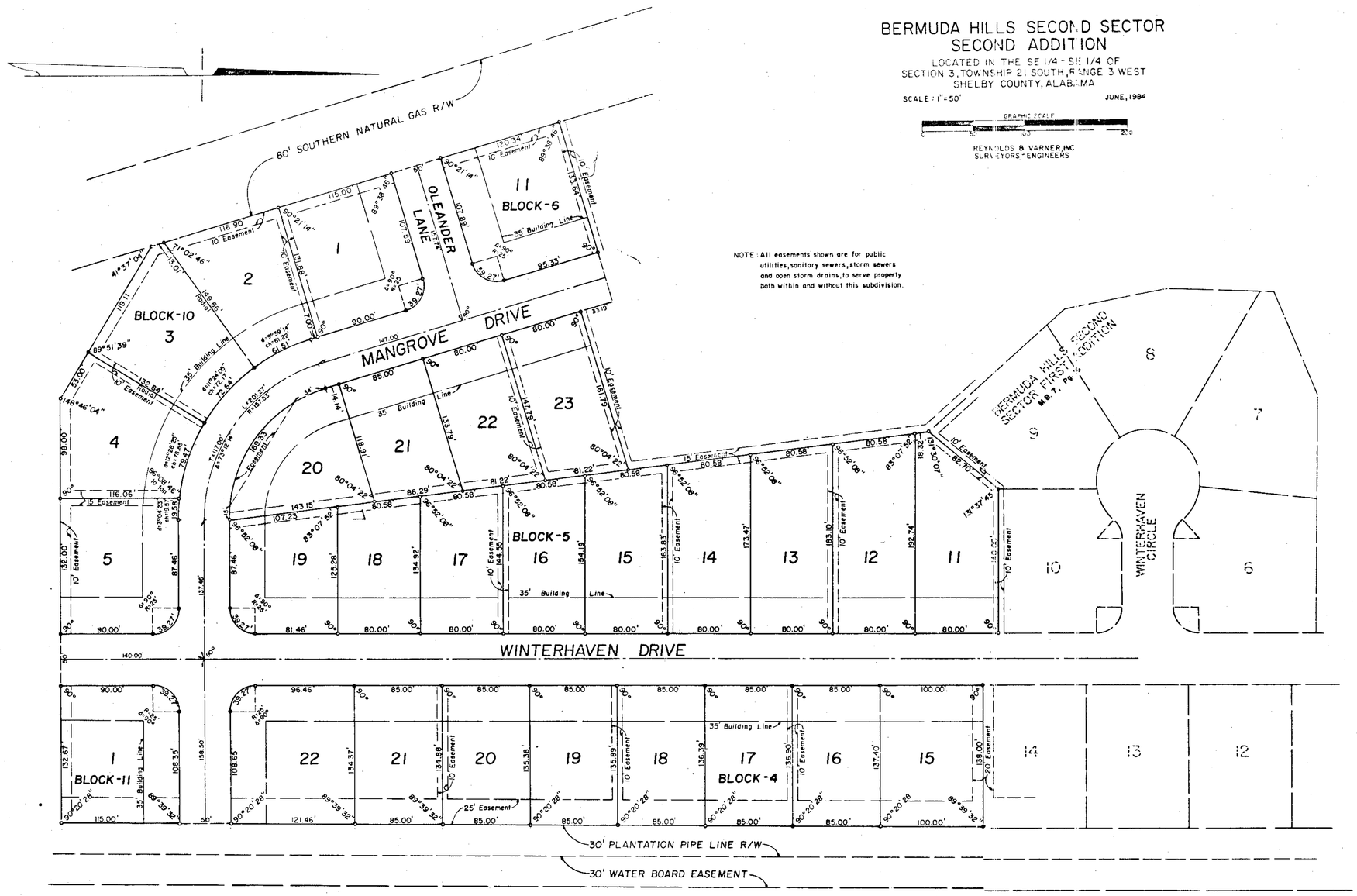


STATE OF ALABAMA
SHELBY COUNTY

The undersigned, Melvin R. Reynolds, Registered Land Surveyor, State of Alabama, and David F. Byers, President of Lighthouse Development Inc., hereby certify that this plat or map was made pursuant to a survey made by the said Surveyor and that said survey and this plat or map was made at the instance of said Owner, that this plat or map is a true and correct map of lands therein and known as BERMUDA HILLS SECOND SECTOR SECOND ADDITION, showing the subdivisions into which it is proposed to divide said lands, giving the lengths and bearings of the boundaries of each lot and its number, showing the streets, alleys and public ground, giving the bearings, length, width and name of each street, as well as the number of each lot and block, and showing the relation of the lands to BERMUDA HILLS SECOND SECTOR FIRST ADDITION, as recorded in Map Book 7, Page 16 in the Probate Office of Shelby County, Alabama.

In witness whereof we have hereunto set our hands this the 16th day of August, 1984.

Owner: Lighthouse Development Inc.
By: David F. Byers, President

Surveyor: Melvin R. Reynolds
Melvin R. Reynolds
Reg. No. 2087

STATE OF ALABAMA
SHELBY COUNTY

I, Betty B. Baker, a Notary Public in and for said county and state, do hereby certify that Melvin R. Reynolds, whose name is signed to the foregoing certificate as Surveyor, and David F. Byers, President of Lighthouse Development Inc., whose name is signed to the same as owner, and who are known to me, acknowledged before me on this date, that after having been duly informed of the contents of same, they executed same voluntarily, with full authority thereto.

Given under my hand and seal the 16 day of August, 1984.

Notary Public
Comm. Expires 10/11/89

Approved: City of Alabaster Planning Commission
for

Approved: Mayor, City of Alabaster

Attest: City Clerk

ROBERTS & SON, INC.
PRINTERS MICROFILMING AND MICRO REPRODUCTION
P. O. BOX 1201 BIRMINGHAM, ALABAMA
PHONE 933-3172