19840726000157350 1/1 $.00
Shelby Cnty Judge of Probate,AL
07/26/1984 12:00:00AM FILED/CERT

For Conn

663-4251

MAP BOOK 9 PAGE 20

STATE OF ALA. SHELBY CO.
I CERTIFY THIS
INSTRUMENT WAS FILED
1984 JUL 26 AM 8 00

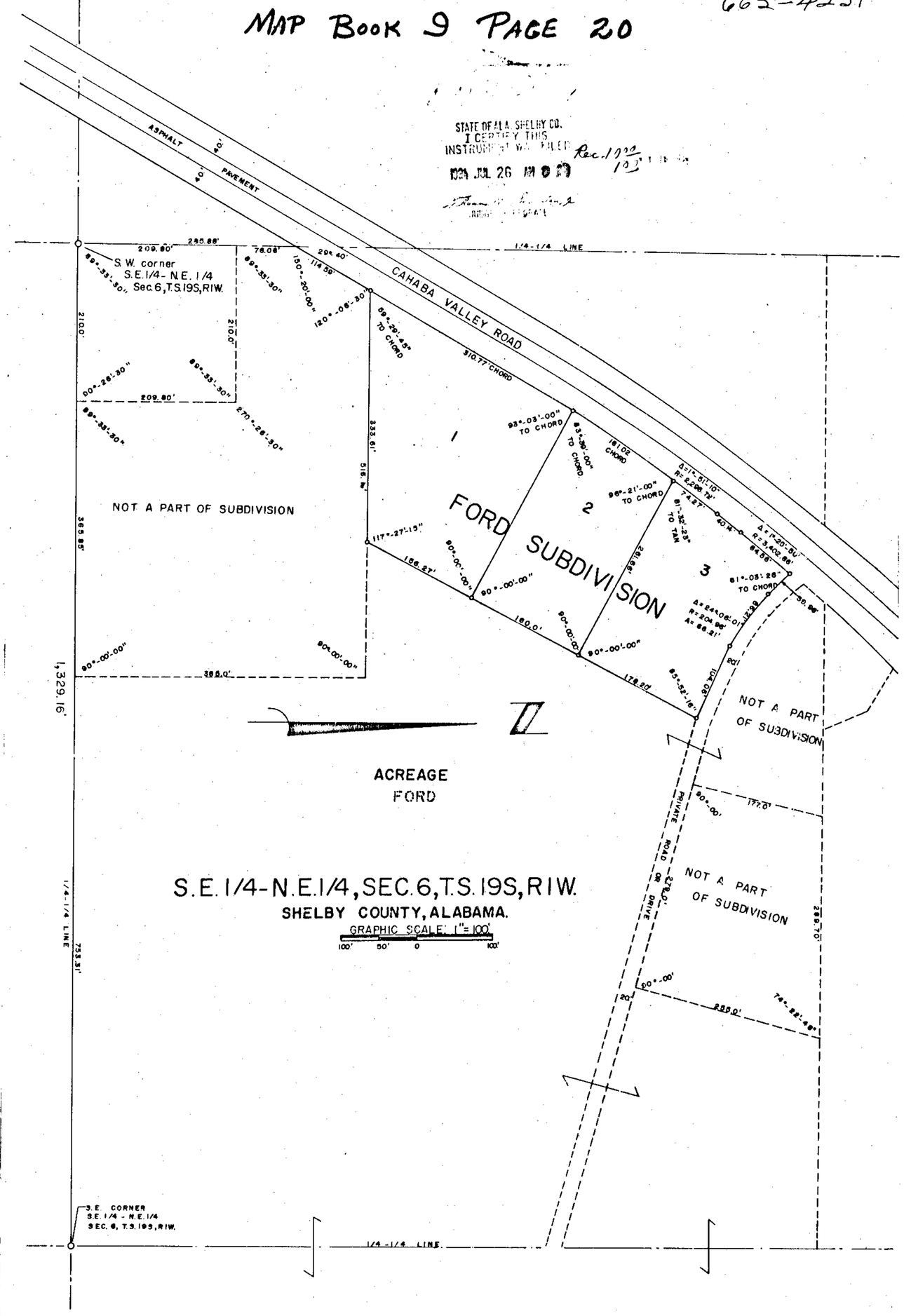

ROBERTS & SON, INC.
PRINTERS — BOOKBINDERS — LITHOGRAPHERS
MICROFILMING AND MICRO-REPRODUCTIONS
P. O. BOX
BIRMINGHAM, ALABAMA
PHONE 822-3122
DICKS & MONTGOMERY

THE FORD SUBDIVISION

SITUATED IN THE S.E.1/4 - N.E. 1/4, SEC. 6, T.S.19S, R1W, SHELBY COUNTY, ALA.

STATE OF ALABAMA
SHELBY COUNTY

The undersigned, Joseph E. Conn,Jr, a registered land surveyor in the State of Alabama and Mrs George Ford, owner, hereby certify that this plat was made pursuant to a survey by said Joseph E. Conn, Jr, at the instance of said owner and is a true and correct plat of the land as shown, showing the streets, alleys, easements, public grounds and building line minimums if any, their purpose, diminsions, location and direction, the number of each lot, sector and/or block, if any and the relationship of the land as platted to the Government survey of Section 6, Township 19 South, Range 1 West, Shelby County, Alabama, that steel pins have been installed at all lot corners and curve points as shown and designated by small open circles on the plat. Said owner also certifies that she is the owner of said land as hereon platted with the exception of lot 3 and that same, including said lot 3,is not subject to any mortgage except a mortgage held by the following mortgagee.

Mortgagees names if any: NONE

In witness the said Joseph E. Conn,Jr has set his hand and the owner has caused these presents to be executed in her behalf on this the 26 day of July ,1984.

Joseph E. Conn, Jr
Joseph E. Conn,Jr
Ala. Reg.Number 9049

Lurenia S. Ford
Mrs George Ford
Owner

MORTGAGEES AGREEMENT, IF ANY: NONE

I Hoyle S. McAbama Notary Public in and for said State of Alabama and said County of Shelby do hereby certify that Joseph E. Conn,Jr whose name is signed to the foregoing certificate as surveyor and Mrs George Ford whose name is signed as owner and the name and titles of any mortgagees, all of whom are known to me, acknowledged before me on this date, that being duly informed of the contents of said certificate , they executed same voluntarily with full authority thereof.

Given under my hand and seal this 26 day of July 1984

APPROVED: Samuel T. Duncan 7-11-84
SHELBY COUNTY PLANNING COMMISSION

APPROVED: Sylvy Izany Ray
SHELBY COUNTY ENGINEER

Health department approval for each lot must be obtained prior to any use of lot for building purposes.

20