

PER # 10761

669-6769
 GARY TRAY

MAP BOOK 9 PAGE 17

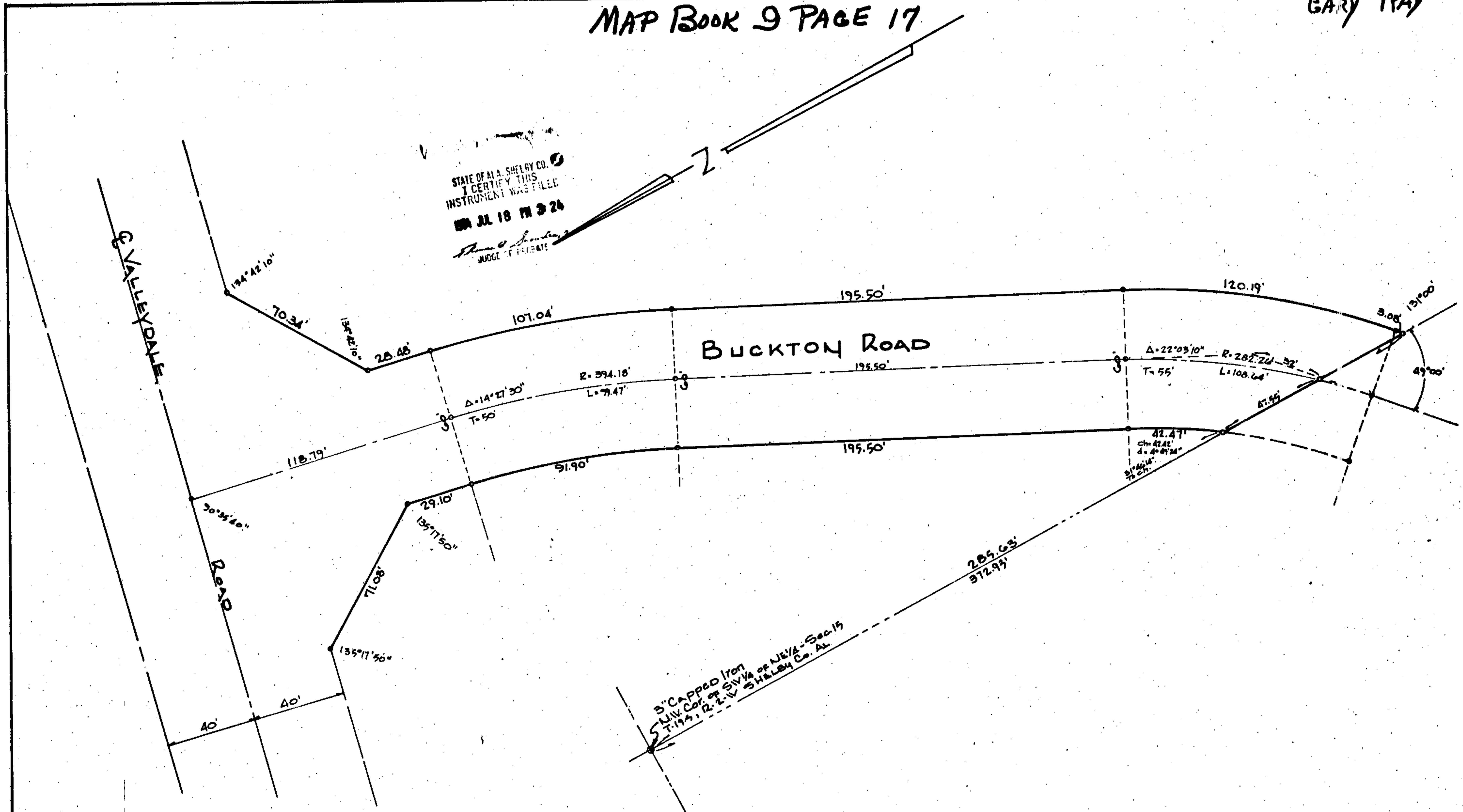

**ROAD DEDICATION MAP FOR
 SHELBY COUNTY ROAD #374**

SITUATED IN THE W 1/2 OF NE 1/4 OF SEC. 15, T-19-S, R-2-W
 SHELBY COUNTY, ALABAMA

DATE: APRIL 6, 1984 SCALE: 1"=50'
 LAURENCE D. WEYGAND Reg. # 10373 L.S. & P.E.
 2150 HIGHLAND AVE. BHAM. AL.
 PHONE 959-0900

STATE OF ALABAMA
 SHELBY COUNTY

The undersigned Laurence D. Weygand, Registered Engineer-Land Surveyor, and William P. Buck and wife Janie B. Buck, owners, hereby certify that this plat or map was made pursuant to a survey made by said surveyor and that said survey and this plat or map were made at the instance of said owners; that this plat or map is a true and correct map of lands shown therein and known as ROAD DEDICATION MAP FOR SHELBY COUNTY ROAD #374, showing the length, bearings of the boundary and the name of said road and showing the relation of the lands so platted to the government survey; and that iron pins have been installed at all corners and curve points as shown and designated by small open circles on said plat or map. Said owners certify that they are the owners of said land and that the same are not subject to any mortgage.

IN WITNESS WHEREOF we have hereunto set our hands this the 26th day of June, 1984.

BY: Laurence D. Weygand
 Laurence D. Weygand
 Reg. P.E. & L.S. #10373

BY: William P. Buck
 William P. Buck, owner

BY: Janie B. Buck
 Janie B. Buck, owner

BE IT RESOLVED by the Shelby County Commission, that the assent of this body be, and the same hereby is given to the dedication of the streets, alleys and public grounds as shown on this plat or map of ROAD DEDICATION MAP FOR SHELBY COUNTY ROAD #374, which plat or map is certified to have been made by Laurence D. Weygand, as Engineer-Land Surveyor, at the instance of William P. Buck and wife Janie B. Buck, owners, and has been shown to this Board. Said plat or map being further identified by a recital of the approval of this Board signed by _____, County Clerk of even date herewith.

BY: Mary B. Davis
 County Clerk

DATE: 7-9-84

BY: Samuel I. Owens
 Planning Director

DATE: 7-18-84

BY: John Barry Day
 County Engineer

DATE: 7-9-84

BY: _____
 North Shelby Fire District

DATE: _____

STATE OF ALABAMA
 JEFFERSON COUNTY

I, Sharon A. Browning, a Notary Public in and for said County and State, hereby certify that Laurence D. Weygand, whose name is signed to the foregoing certificate as Engineer-Land Surveyor, is known to me, acknowledged before me, on this date, that after having been duly informed of the contents of said certificate, he executed same voluntarily and with full authority therefor.

Given under my hand and seal this the 26th day of June, 1984.

BY: Sharon A. Browning
 Notary Public

STATE OF ALABAMA
 JEFFERSON COUNTY

I, Roy M. Johnson, Jr., a Notary Public in and for said County and State, hereby certify that William P. Buck and wife Janie B. Buck, whose names are signed to the foregoing certificate as owners, are known to me, acknowledged before me, on this date, that after having been duly informed of the contents of said certificate, they executed same voluntarily and with full authority therefor.

Given under my hand and seal this the 26th day of June, 1984.

BY: Roy M. Johnson, Jr.
 Notary Public