

U.S. HIGHWAY #280

STATE OF ALABAMA
SHELBY COUNTY
JULY 18 AM 11-37
J. W. Dewberry, Jr.
COUNTY ENGINEER

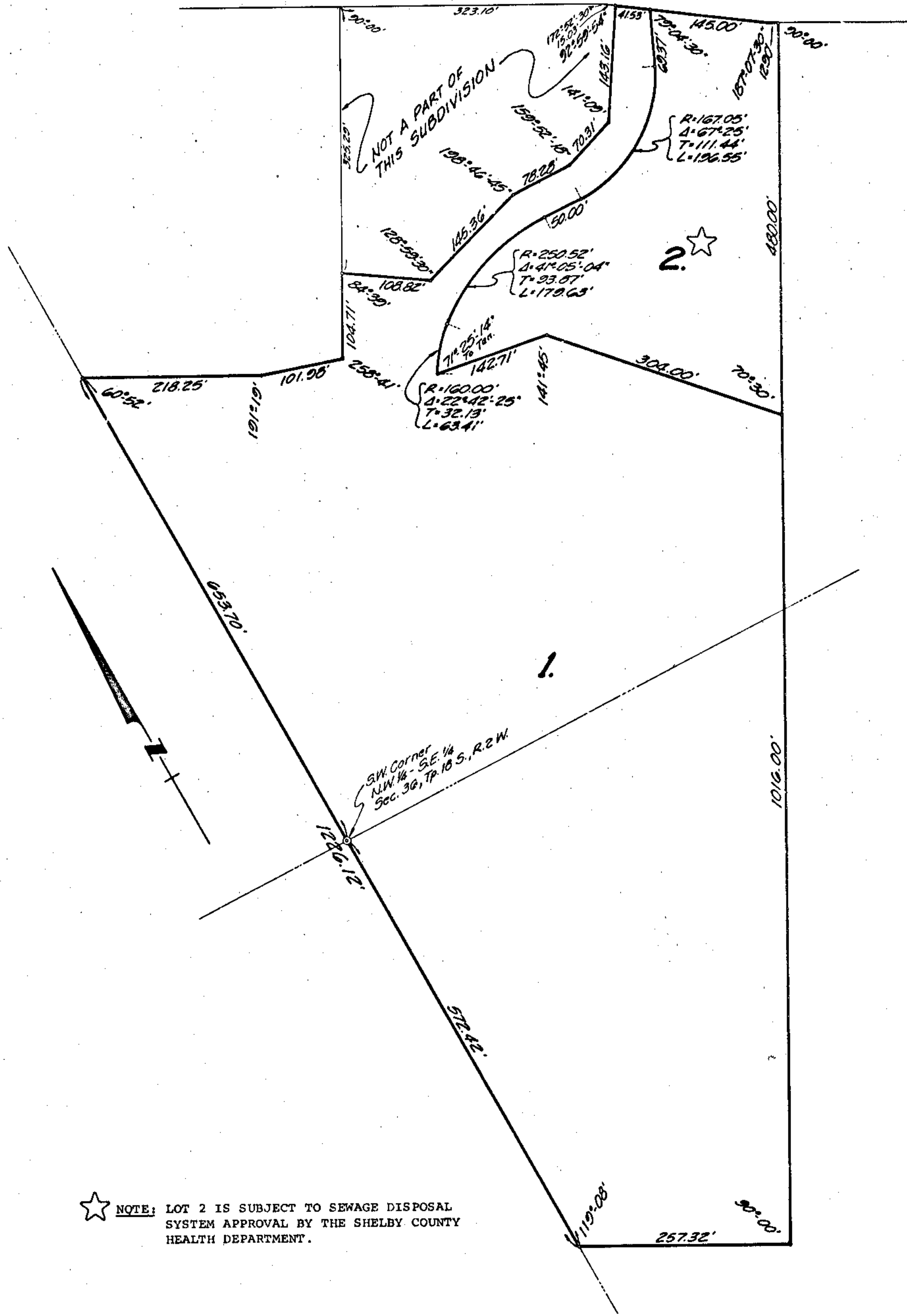

NOTE: LOT 2 IS SUBJECT TO SEWAGE DISPOSAL
SYSTEM APPROVAL BY THE SHELBY COUNTY
HEALTH DEPARTMENT.

DEWBERRY'S SUBDIVISION

BEING A SUBDIVISION OF ACREAGE SITUATED IN THE
S.E. 1/4 OF SECTION 36, TOWNSHIP 18 SOUTH, RANGE 2 WEST
SHELBY COUNTY, ALABAMA

SCALE: 1"=100' MAY, 1984
WALTER SCHOEL ENGINEERING CO.

BIRMINGHAM, ALABAMA
GRAPHIC SCALE

STATE OF ALABAMA
SHELBY COUNTY

The undersigned Joseph D. Schoel, registered Land Surveyor in the State of Alabama, and Dewberry Real Estate Company, Inc., owner, hereby certify that this plat or map was made pursuant to a survey made by said surveyor and that said survey and this plat or map were made at the instance of said owner; that this plat or map is a true and correct map of lands shown therein and known as DEWBERRY'S SUBDIVISION, showing the subdivisions into which it is proposed to divide said lands, giving the length and bearings of the boundaries of each lot and its number, showing the streets, alleys and public grounds; giving the bearings, length, width and name of each street, as well as the number of each lot and block, and showing the relation of the lands to the government survey of the N.W. 1/4 of the S.E. 1/4 of Section 36, Township 18 South, Range 2 West, and that iron pins have been installed at all lot corners and curve points as shown and designated by small open circles on said plat or map.

IN WITNESS WHEREOF WE HAVE HEREUNTO SET OUR HANDS THIS 26TH day of MAY, 1984.

WALTER SCHOEL ENGINEERING COMPANY

DEWBERRY REAL ESTATE COMPANY, INC.

Joseph D. Schoel
Joseph D. Schoel, Ala. Reg. No. 4405

J. W. Dewberry, Jr.
J. W. Dewberry, President

STATE OF ALABAMA
SHELBY COUNTY

I, JERRY W. HARRIS, as Notary Public in and for said County and State, do hereby certify that Joseph D. Schoel, whose name is signed to the foregoing certificate as surveyor, who is known to me, acknowledged before me, on this date, that having been duly informed of the contents of said certificate, he executed same voluntarily as such individual with full authority therefor.

Given under my hand and seal this 26TH day of MAY, 1984.

Jerry W. Harris
Notary Public

STATE OF ALABAMA
SHELBY COUNTY

I, Charles R. Baker, as Notary Public in and for said County and State, do hereby certify that J.W. Dewberry whose name is signed to the foregoing certificate as President of Dewberry Real Estate Company, Inc., who is known to me, acknowledged before me, on this date, that after having been duly informed of the contents of said certificate, he executed same voluntarily as such individual with full authority therefor.

Given under my hand and seal this 25TH day of MAY, 1984.

Charles R. Baker
Notary Public

APPROVED: Samuel T. Owens 6-18-84
Shelby County Planning Commission

APPROVED: J. W. Dewberry 6-18-84
County Engineer

APPROVED: Mary Mont 5-25-84
Shelby County Health Officer