

Ser# 60202

THIS DOCUMENT PREPARED BY:
BARBARA MUNSON, ENGINEER
SOUTH CENTRAL BELL

FORM 8416 SC
OCTOBER, 1976

RIGHT OF WAY EASEMENT

For and in consideration of ONE DOLLAR (\$1.00) and other good and valuable consideration, the receipt of all of which is hereby acknowledged, the undersigned do (does) hereby grant to South Central Bell Telephone Company, its licensees, successors, assigns, allied and associated companies, a right of way easement to construct, operate, maintain, add or remove such lines or systems of communications or related services as the grantee may require, from time to time, consisting of poles, guys, anchors, aerial, buried and underground cables and wires, cable terminals, splicing boxes, pedestals, conduit, manholes, markers, and other amplifiers, boxes, appurtenances or devices upon, over and under a strip of land TWO feet wide across the following lands in SHELBY County (Parish) State of ALABAMA described as follows: LAND AS SHOWN ON LOT 8 OF DOUBLE TREE AS RECORDED ON MAP BOOK 7, PAGE 79 IN THE OFFICE OF THE JUDGE OF PROBATE IN SHELBY COUNTY, ALABAMA

and to the fullest extent the undersigned has the power to grant, if at all, along and under the roads, streets or highways adjoining or through said property.

The following rights are also granted: to allow any other person, firm or corporation to attach wires or lay cable or conduit or other appurtenances upon, over and under said easement for communications or electric power transmission distribution; ingress and egress to said easement at all times; to clear the easement and keep it cleared of all trees, undergrowth or other obstructions; to trim and cut and keep trimmed and cut all dead, weak, leaning or dangerous trees or limbs outside of the easement which might interfere with or fall upon the lines or systems of communications or power transmission or distribution; and the right to relocate said facilities on said lands to conform to any future highway relocation, widening or improvements.

To have and to hold the above granted easement unto South Central Bell Telephone Company, its successors and assigns forever.

In witness whereof, the undersigned has caused this instrument to be executed on the 17th day of February, 1985

WITNESS

Barbara Munson

(R. E. Rushing)

L.S.

L.S.

Name of Corporation

ATTEST:

By:
Title

SCBT USE ONLY: AUTHORITY 434-0144 CLASSIFICATION 91C;

AREA B'HAM SOUTH (Oak Mountain); APPROVED RH Langston; TITLE OPERATIONS MANAGER, OSPE

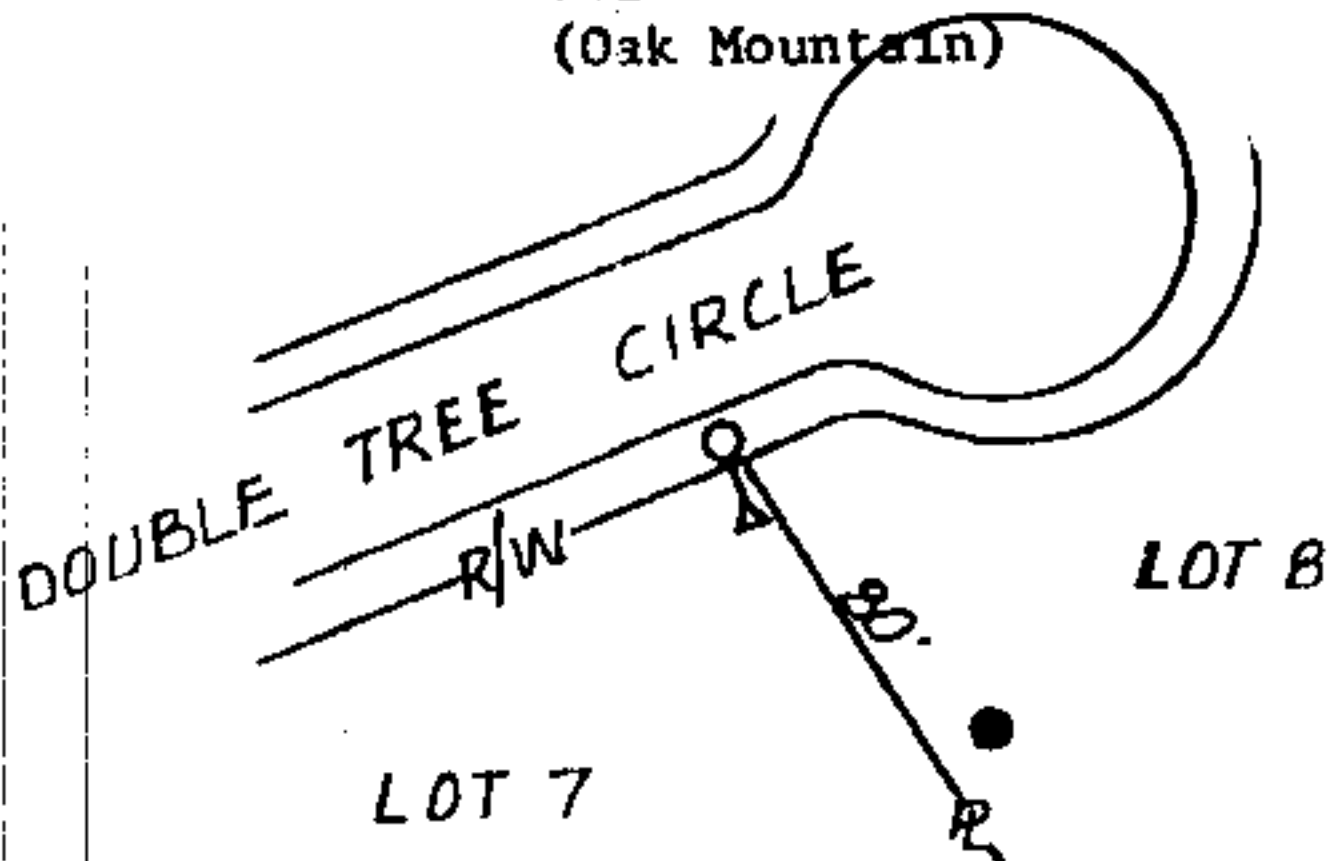

KEY

- EXISTING SCB POLE AND ANCHOR WITH GUY
- PROPOSED SCB POLE

CAUTION!

CHECK FOR DEFECTIVE
POLES BEFORE CLIMBING

CAUTION! HIGH
VOLTAGE 120 V.

ALABASTER - APCO

NO TREE TRIMMING REQUIRED

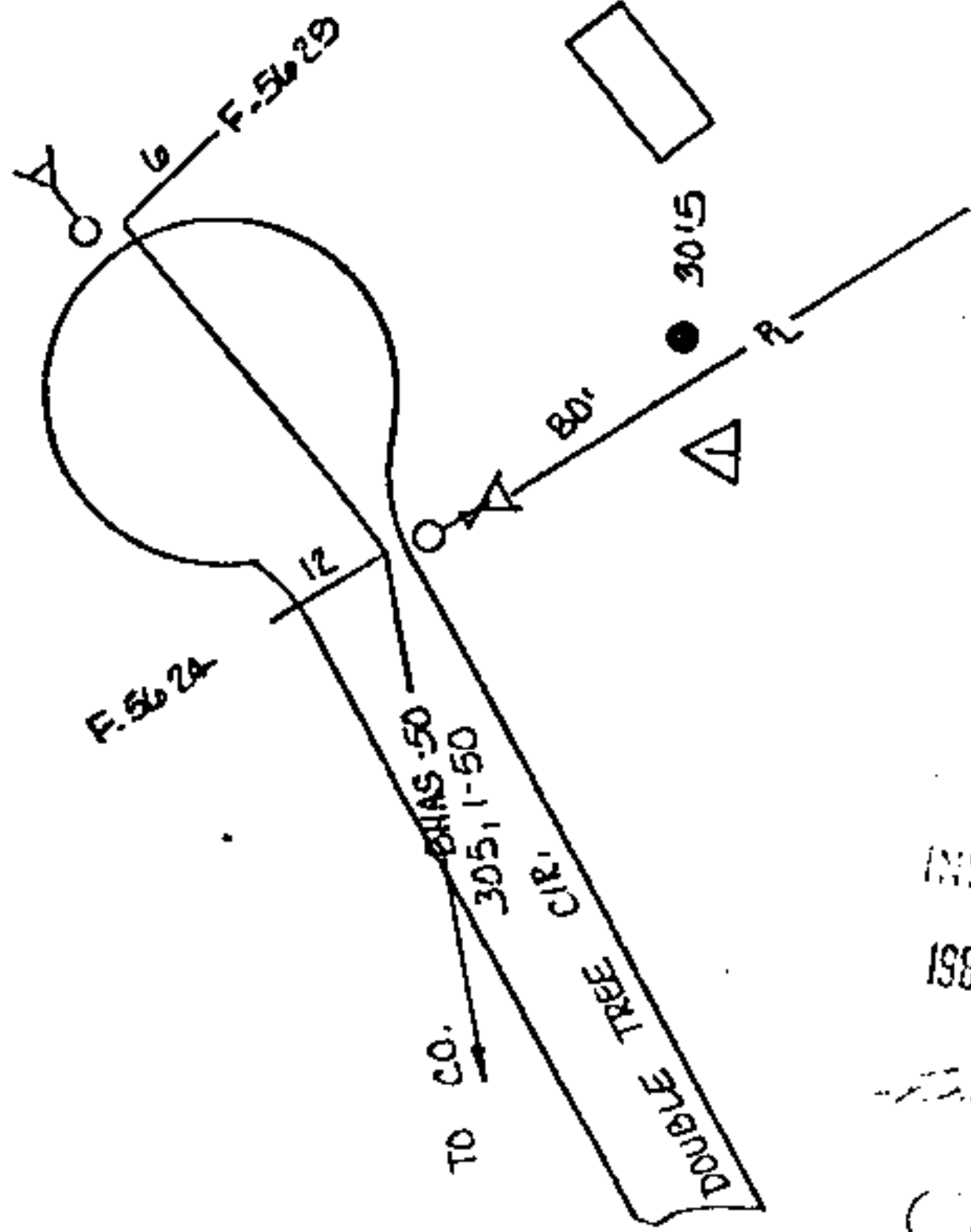

COPY TO	
ALA. GAS	<input type="checkbox"/>
APCO	<input type="checkbox"/>
WATER	<input type="checkbox"/>
COUNTY	<input type="checkbox"/>
STATE	<input type="checkbox"/>
CITY	<input type="checkbox"/>
ATA	<input checked="" type="checkbox"/>

ALABASTER

STATE OF ALA. SHELBY CO.
I CERTIFY THIS
INSTRUMENT IS
1984 JUN 12 AM 9:37

Recd TAX. 50
Recd 3.00
Recd 1.00
11.50

SAFETY IS NO ACCIDENT

BOOK 356 PAGE 412

APCO JOB #
APCO TO BELL SISCO
MATERIAL COST
SISCO TO BELL APCO

8405 PM

424-0144

PRIORITY 1

ECD 3-2-84

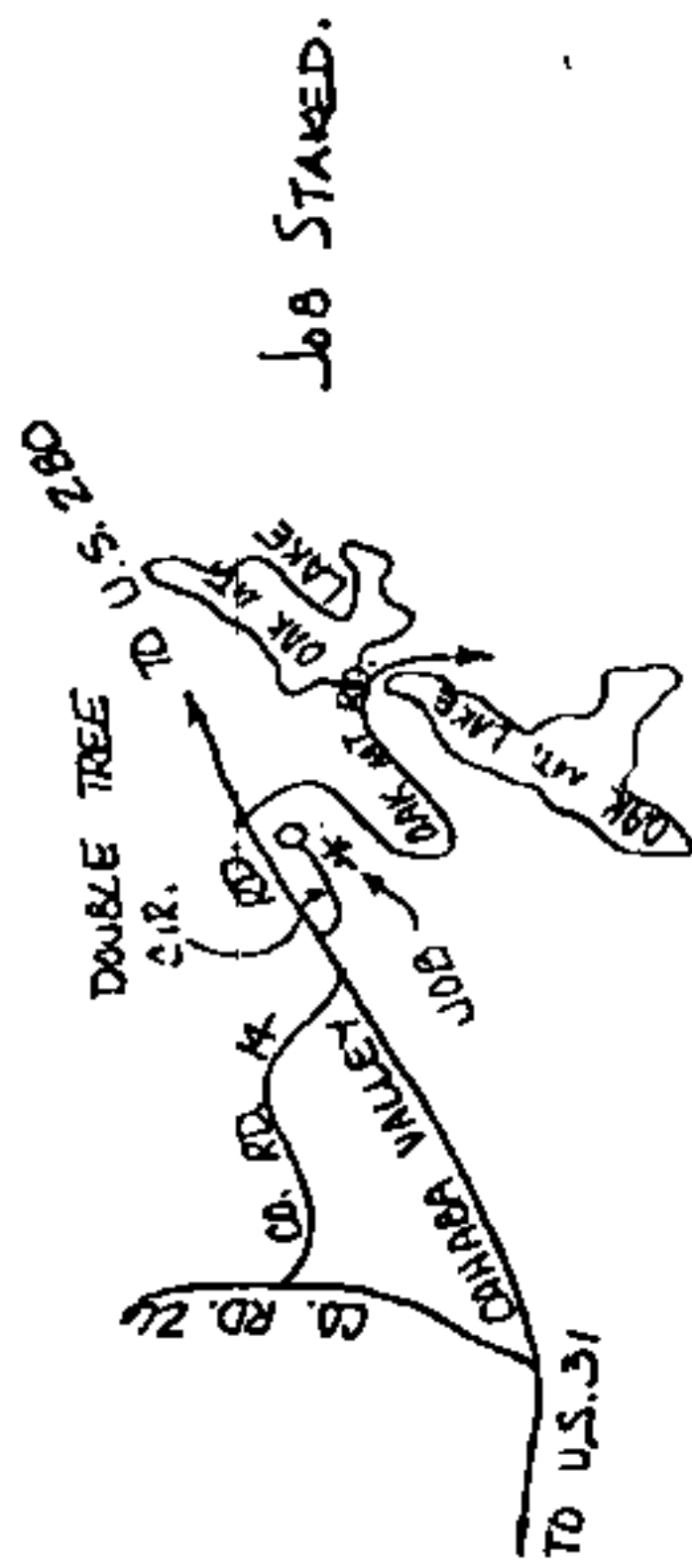

LOCATION SKETCH

R/W SER C0202

LARGE JOB	SMALL JOB
APPROVAL	DATE 2-17-54
DIST. MGR.	
ENGR.	2451 PLAN
POST.	11
CR. EXP.	732
CR. P.D.	752
C. OF RM.	
P.L. RET.	
S. VANCE	
MAINTENANCE	6-10
N. T. CAT.	

TAL. BART.	05813	RECORDS REF.	2451	DATE	ENG.	APVD.	NATURE OF REVISION
SOUTH CENTRAL BELL TELEPHONE COMPANY							
ENG.	ENG.	ENG.	ENG.	ENG.	ENG.	ENG.	ENG.
BIRMINGHAM (SOUTH) ALABAMA				OAK MOUNTAIN (991)			
PLACE SPOT POLE ON DOUBLE				TREE CIRCLE			
CORE	13	RV JU	V TO 6	DATE	ENG.	APVD.	ENG.
NO SCALE				1 OF 1			