

2-0198

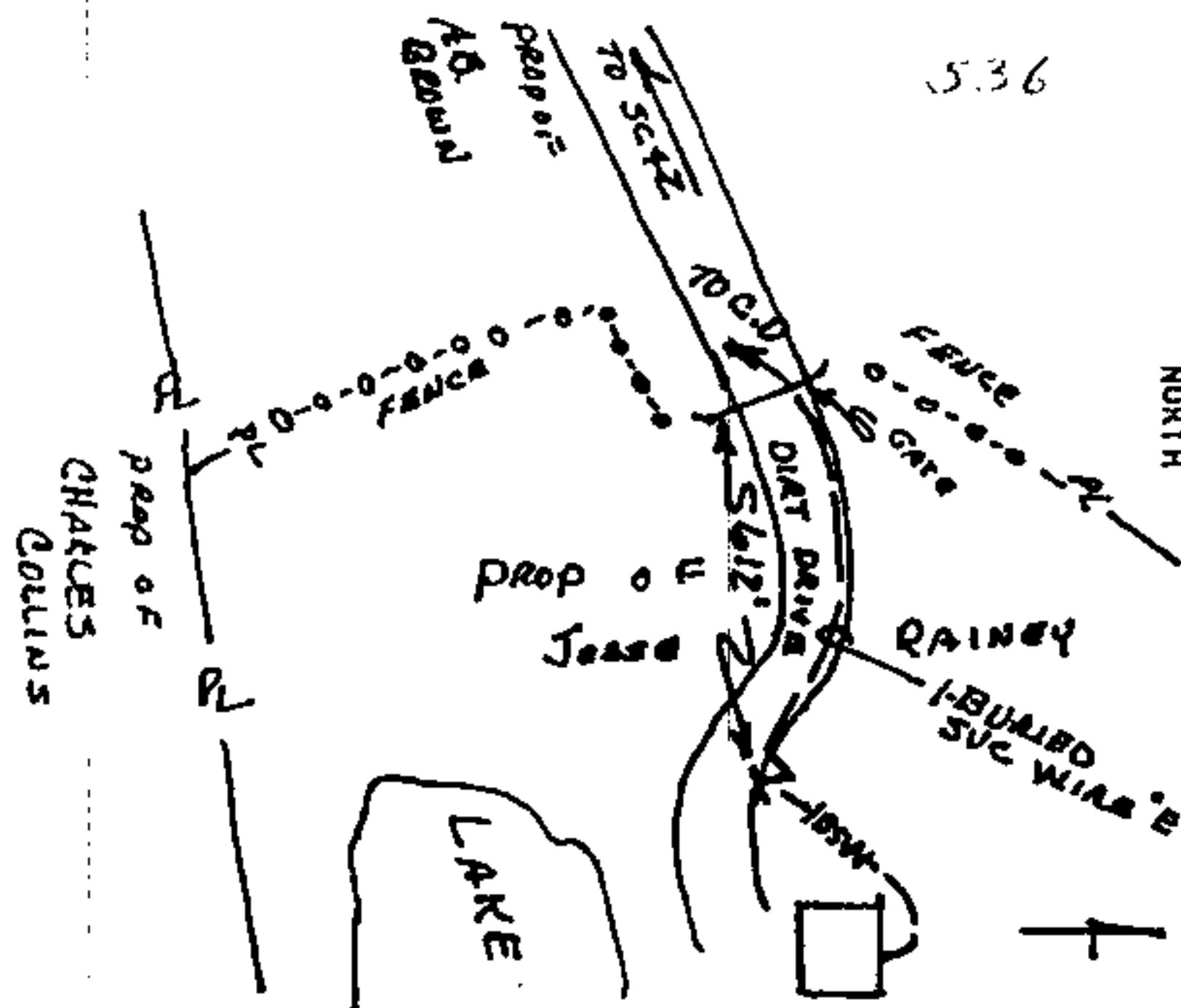

Name and Post Office Address of Grantor JESSE J. RAINNEY
RT2 Box 472
CALEBA, AL. 35040
 Toll Line (Name) _____
 or _____
 Exchange Line COLUMBIANA
 tributary to (Exchange) _____
 The property is bounded where the line enters and leaves this property by the property of:
SEE SKETCH BELOW of the _____
SEE SKETCH BELOW of the _____
 The poles (or stakes) have the following identification:
SEE SKETCH BELOW
 to SEE SKETCH BELOW
 Authority NOT 0126 E classification 9102
 Area _____
 Approved _____
 Title Operations Manager-OSPE
 NORTH

RIGHT-OF-WAY EASEMENT

FORM 8416 SC
MARCH, 1973

In consideration of the sum of money hereinafter set out and other good and valuable consideration, the adequacy and receipt of which is hereby acknowledged from the South Central Bell Telephone Company, the undersigned, owner(s) of the premises described below, do hereby grant to the South Central Bell Telephone Company, its licenses, agents, successors, assigns, and allied and associated companies, a right of way easement to construct, operate, maintain, add or remove such lines or systems of communications or related services as the grantee may require, consisting of:

- (1) poles, guys, anchors, aerial cables and wires;
- (2) Buried cables and wires, cable terminals, markers, splicing boxes and pedestals;
- (3) Conduits, manholes, markers, underground cables and wires;
- (4) and other amplifiers, boxes, appurtenances or devices

upon over and under a strip of land 10 feet wide across the following lands in SHELBY County, State of ALABAMA generally described as follows: ON A DIRT ROAD ON A TRACT OF LAND IN SECTION 9- TOWNSHIP 22 SOUTH- RANGE 1 WEST.

and, to the fullest extent the undersigned has the power to grant, if at all, over, along and under the roads, streets, or highways adjoining or through said property.

The following rights are also granted: to allow any other person or company to attach wires or lay cable or conduit within the right of way for communications or electric power transmission or distribution; ingress and egress to said premises at all times; to clear the land and keep it cleared of all trees, undergrowth or other obstructions within the easement area; to trim and cut and keep trimmed and cut all dead, weak, leaning or dangerous trees or limbs outside of the easement area which might interfere with or fall upon the lines or systems of communications or power transmission or distribution.

The receipt of ONE and No /100 Dollars (\$ 1/2) is hereby acknowledged by the undersigned.

To have and to hold the above granted easement unto South Central Bell Telephone Company, its successors and assigns forever.

IN WITNESS WHEREOF, the undersigned He _____ signed and sealed this document
 on 11-23, 1983 caused this instrument to be executed by its
 _____ duly authorized agent

Signed, sealed and delivered in the presence of:

Jesse J. Rainney _____ L.S.
Lela M. Rainney _____ L.S.

STATE OF ALA. SHELBY CO.
I CERTIFY THIS
INSTRUMENT WAS FILED
 Attest _____

Corporate Officer

1984 JUN 12 AM 9:33

Title

JUDGE OF PROBATE

PAID TAX. \$0
 Rec 1.50
 Int 1.00
3.00

BOOK 356 PAGE 407