

147  
RIGHT OF WAY EASEMENT

In consideration of the sum of money hereinafter set out; and other good and valuable consideration, the adequacy and receipt of which is hereby acknowledged from South Central Bell Telephone Company, the undersigned, owner of premises described and attached herewith, do hereby grant to South Central Bell Telephone Company, its licenses, agents, successors, assigns and allied associated companies, a right of way easement to construct, operate, maintain, add or remove such lines and poles. A detail map showing location of poles, guys, anchors, aerial cables and wires to be placed on said right of way easement is attached herewith.

It is distinctly understood that only overhead cables or wires are to be placed in this easement and no underground cables or wires are to be placed in said easement.

Said easement is a strip of land 20' wide extending the length of the front of said property and is bounded on the southerly side of the street. Said land is owned by Sam Liles and is known as Tract 8, Shelby County, Alabama, Section 29 - t-21S - RIW.

The undersigned have a right to clear right of way of trees, weeds, etc, or trees that might endanger said lines or cable, etc.

Receipt of Five and No/100 dollars is hereby acknowledged by the undersigned.

To have and to hold the above granted easement unto South Central Bell Telephone Company, its successors and assigns for ever.

In witness whereof, the undersigned ha caused this instrument to be executed on the 22 day of JUNE, 1983

WITNESS

J. H. Wilhain

Sam Liles L.S.

L.S.

Name of Corporation

ATTEST: \_\_\_\_\_

By: \_\_\_\_\_  
 Title \_\_\_\_\_

SCBT USE ONLY: AUTHORITY 334-4013BR; CLASSIFICATION 91C;

AREA Columbiana; APPROVED R. H. Langston; TITLE Operations Manager-OSPE

Attachment



RAIN OR SHINE



UNDER THE B

BOOK 349 PAGE 754

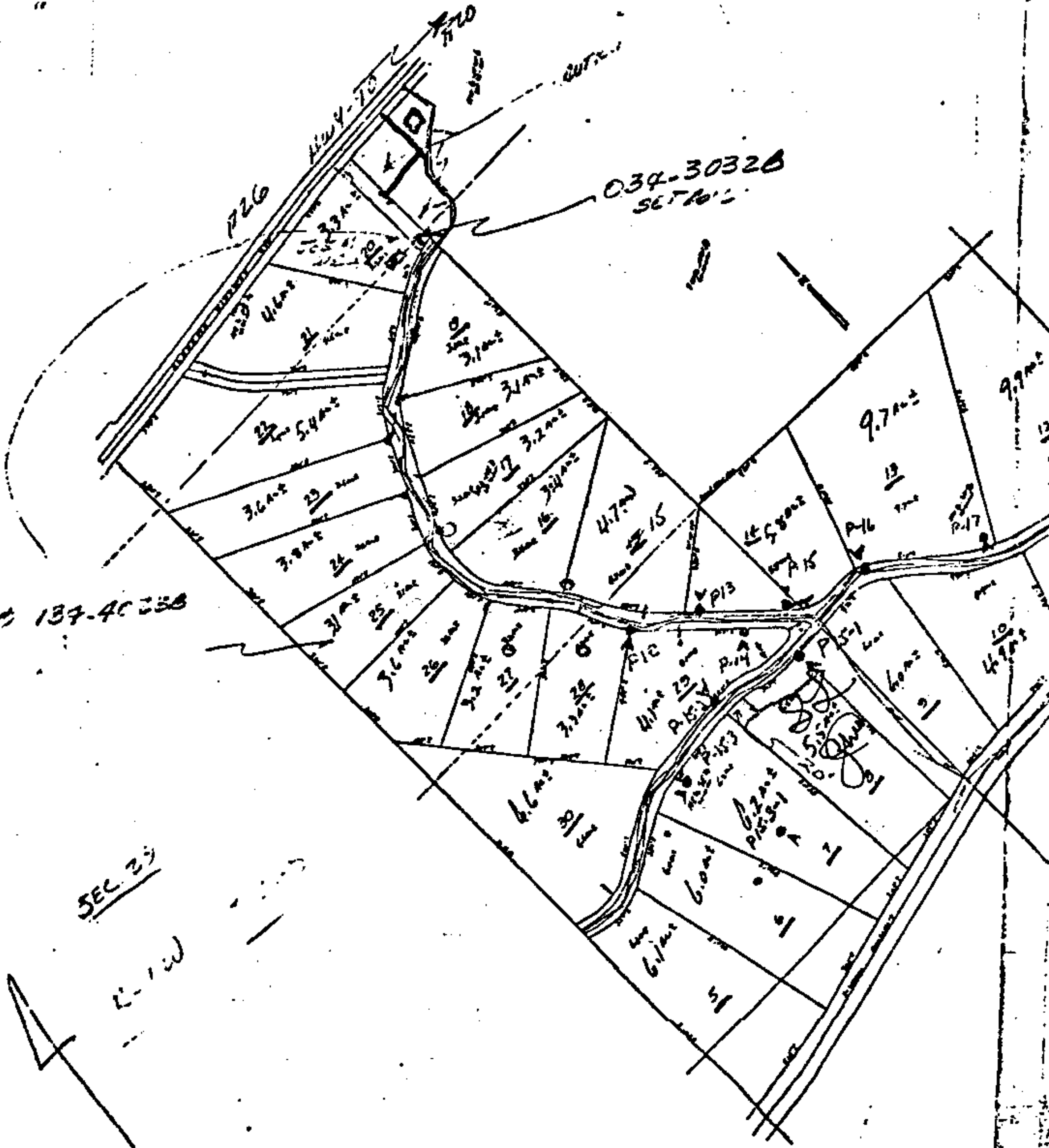

MPANY, INC.



THE GRE

# THOMAS AUCTION TENT



ATTACHMENT 10P1  
C-5076  
C-5077

BOOK 349 PAGE 755

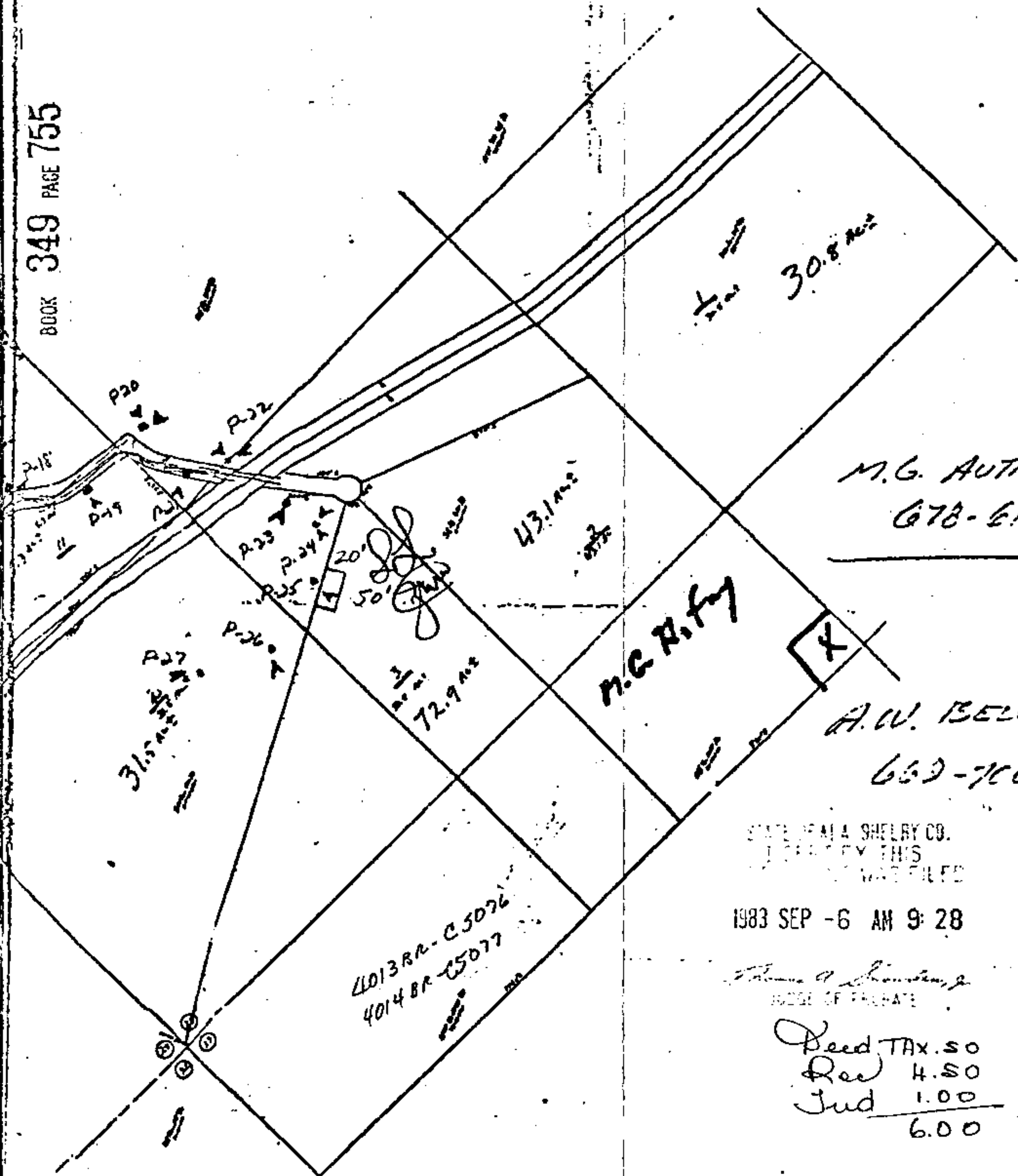

STATE OF ALA. SHELBY CO.  
RECORDED BY THIS  
OFFICE OF THE CLERK

1983 SEP -6 AM 9:28

Thomas A. Thomas, Jr.  
JUDGE OF PROBATE

Deed TAX .50  
Rec 4.50  
Jud 1.00  
6.00

# AT AMERICAN AUCTION TEAM

