1983062900010631 0 1/1 $.00
Shelby Cnty Judge of Probate, AL
06/29/1983 12:00:00AM FILED/CERT

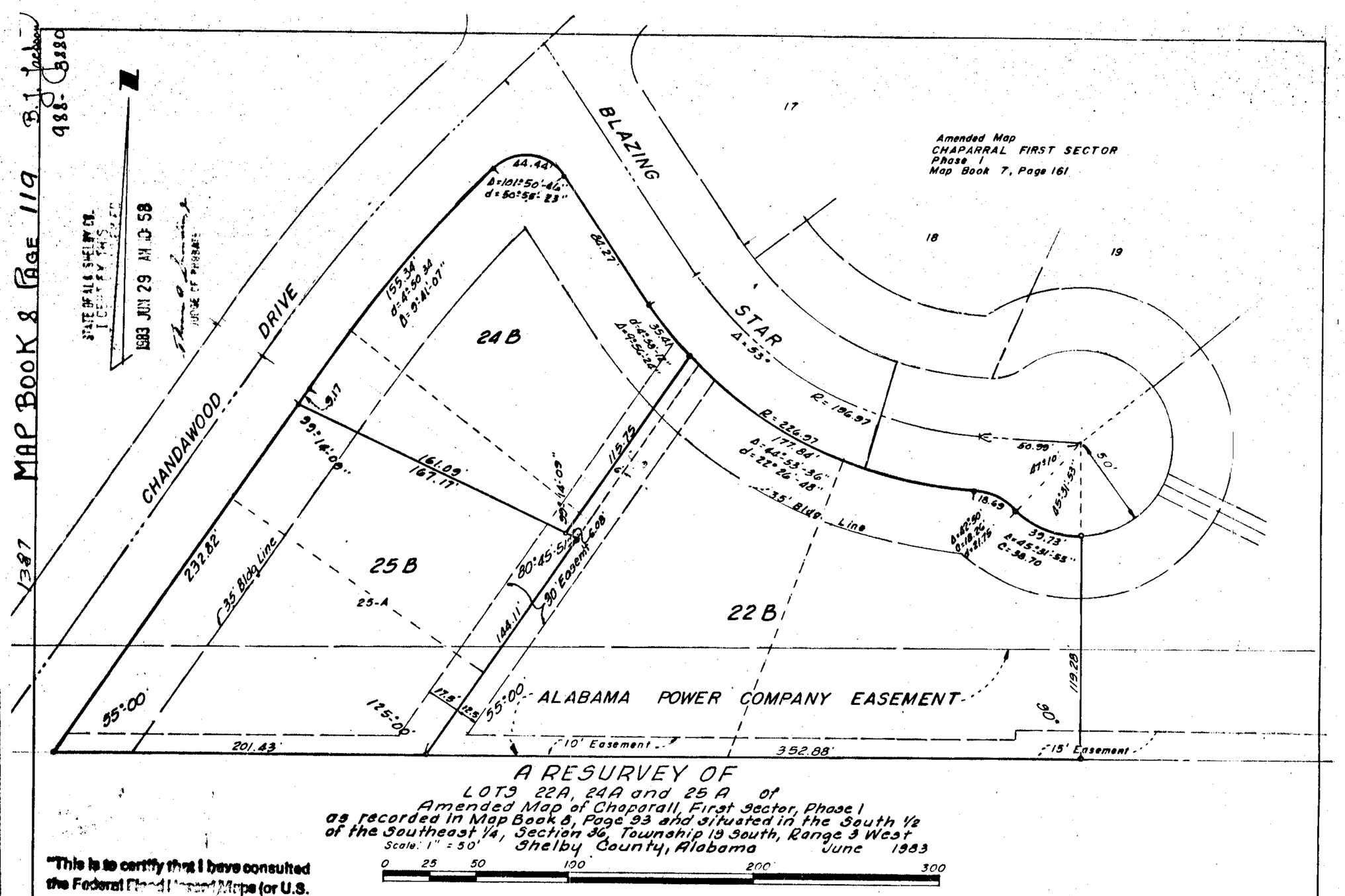

A RESURVEY OF
LOTS 22A, 24A and 25A of
Amended Map of Chaparall First Sector, Phase I
as recorded in Map Book 8, Page 93 and situated in the South 1/2
of the Southeast 1/4, Section 36, Township 19 South, Range 3 West
Scale: 1" = 50' Shelby County, Alabama June 1983

0 25 50 100 200 300

Weeks and Finley Engineering Company, Inc.
2086 Valleydale Terrace
Bham., Alabama 35244
Phone: 988-0323

"This is to certify that I have consulted the Federal Flood Insurance Maps (or U.S. Department of the Interior Geological Survey Map) and found that the above described property is not located in a special flood hazard area."

NOTE: All easements shown on this map are for public utilities, sanitary sewers, storm sewers, and/or open storm ditches, unless otherwise noted, and may be used to serve property both within and without this subdivision.

STATE OF ALABAMA
SHELBY COUNTY

We, the undersigned, William J. Finley, Engineering Company, Inc., as Surveyors, and Crestwood Realty, as owner, B.J. Jackson, President, hereby certify the foregoing to be a true and correct map or plat of the property shown hereon, showing the streets and other public ways and giving the number and dimensions of each lot and block and the name and width of each street and that iron pipe markers have been set at the corners of each lot and curve points as shown and designated by small open circles on this map and showing the relation of the land so platted to the government survey of Section 36, Township 19 South, Range 3 West, of the Huntsville Principal Meridian in Shelby County, Alabama.

IN WITNESS WHEREOF we have hereunto set our hands this the 27 day of June, 1983

WEEKS AND FINLEY, ENGINEERING CO., INC.

Surveyor: William J. Finley
William J. Finley
Alabama L.S. Reg. No. 6009

CRESTWOOD REALTY
Owner
B.J. Jackson, President

STATE OF ALABAMA
SHELBY COUNTY

I, the undersigned, a Notary Public in and for said County and State, hereby certify that William J. Finley, as Surveyor and Crestwood Realty, as owner, B.J. Jackson, as President, whose names are signed to the certificate hereon and who are known to me, acknowledged before me on this date that after having been duly informed of the contents of said certificate they executed the same voluntarily as such individials with full authority therefor.

GIVEN UNDER MY HAND AND SEAL this the 27th day of June, 1983.

Lynda H. Logan
Notary Public

APPROVED: Mike McBride
Chairman - Planning and Zoning Commission

APPROVED: [illegible]
Pelham City Engineer

APPROVED: [illegible] 6-27-83
Shelby County Health Department

ROBERTS & SON, INC.
PRINTERS — BOOKBINDERS — LITHOGRAPHERS
MICROFILMING AND MICRO-REPRODUCTIONS
BIRMINGHAM, ALABAMA
P. O. BOX 1363
PICKS & MONPARELS
PHONE 822-3122