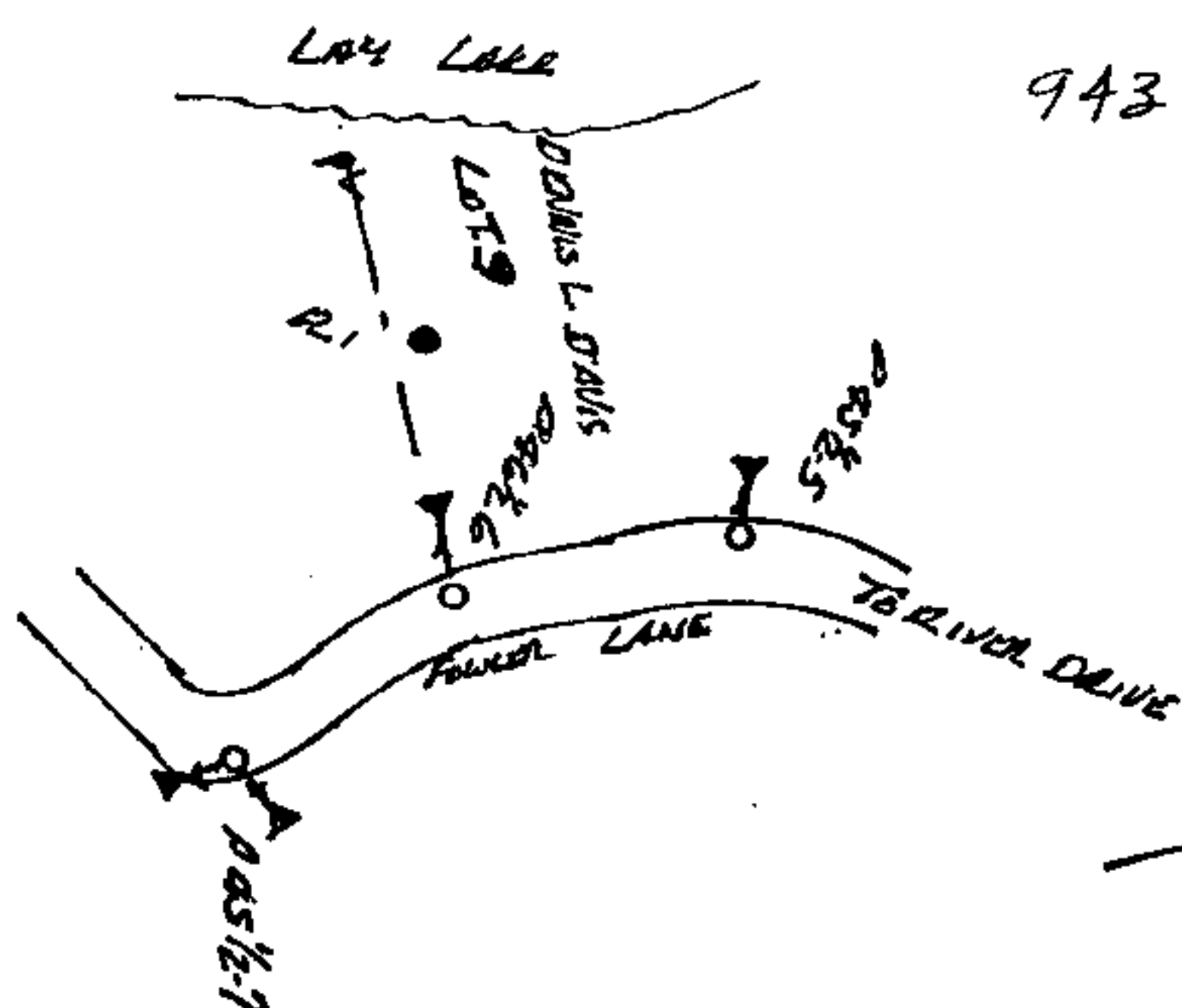

347 PAGE 906  
BOOK

943

The property is bounded where the line enters and leaves this property by the property of:

SEE STAKE RECORD of the SEE STAKE RECORD of the SEE STAKE RECORD of the

The poles (or stakes) have the following identifications:

10 SEE STAKE RECORD

Authority 334-30288 classification 91C

Area 11/10/2010

Approved 11/10/2010

Title OPERATIONS MGR. DSPE

NORTH

Name and  
 Post Office Address  
 of Grantor DENNY'S L. DAVIS  
RT 1 Box 200-1  
SWEDEY, AL 35143  
 Toll \_\_\_\_\_  
 Line \_\_\_\_\_ (Name) \_\_\_\_\_  
 or \_\_\_\_\_  
 Exchange Line Documans  
 tributary to \_\_\_\_\_ (Exchange) \_\_\_\_\_

## RIGHT-OF-WAY EASEMENT

FORM B416 SC  
MARCH, 1973

In consideration of the sum of money hereinafter set out and other good and valuable consideration, the adequacy and receipt of which is hereby acknowledged from the South Central Bell Telephone Company, the undersigned, owner(s) of the premises described below, do hereby grant to the South Central Bell Telephone Company, its licenses, agents, successors, assigns, and allied and associated companies, a right of way easement to construct, operate, maintain, add or remove such lines or systems of communications or related services as the grantee may require, consisting of:

- (1) poles, guys, anchors, aerial cables and wires;
- (2) Buried cables and wires, cable terminals, markers, splicing boxes and pedestals;
- (3) Conduits, manholes, markers, underground cables and wires;
- (4) and other amplifiers, boxes, appurtenances or devices

upon over and under a strip of land 6 feet wide across the following lands in Shoshone County, State of Idaho generally described as follows:

LOT 7 ON FOWLER DRIVE — 54204 — 5 SHARES  
SECTION 9 T322 S0. RANGE 2 EAST

and, to the fullest extent the undersigned has the power to grant, if at all, over, along and under the roads, streets, or highways adjoining or through said property.

The following rights are also granted: to allow any other person or company to attach wires or lay cable or conduit within the right of way for communications or electric power transmission or distribution; ingress and egress to said premises at all times; to clear the land and keep it cleared of all trees, undergrowth or other obstructions within the easement area; to trim and cut and keep trimmed and cut all dead, weak, leaning or dangerous trees or limbs outside of the easement area which might interfere with or fall upon the lines or systems of communications or power transmission or distribution.

The receipt of FIVE and NO /100 Dollars (\$5.) is hereby acknowledged by the undersigned.

To have and to hold the above granted easement unto South Central Bell Telephone Company, its successors and assigns forever.

IN WITNESS WHEREOF, the undersigned has signed and sealed this document  
On 5-13, 1963 caused this instrument to be executed by its  
duly authorized agent

Signed, sealed and delivered in the presence of;

**Witness**

Authorized agent  
James J. Davis L.S.

DENNIS L. JAVIS L.S.

Name of Corporation

ALL-51-

Corporate Officer

**Bv:**

Title:

ENGINEERING DEPARTMENT  
SOUTH CENTRAL BELL TEL. CO.  
200 EASTERN AVENUE  
SYLACAUGA, ALABAMA 35150

Title: Deed TAX  
 Rec 1.50  
 Ind 1.00  
3.00