

Name and  
Post Office Address  
of Grantor

Toll

Line (Name)

Exchange Line or  
tributary to (Name) (Exchange)

The property is bounded where the line enters  
and leaves this property by the property of:

SEE DWG. ATTACHED of the

SEE DWG. ATTACHED of the  
The poles (or stakes) have the following  
identification:

SEE DWG. ATTACHED  
to SEE DWG. ATTACHED

Authority 334-400358 Classification 91C

Area

Approved

Title OPERATIONS NORTH-057F  
NORTH

ATTACHMENT - SEE DWG. 10F1

## RIGHT-OF-WAY EASEMENT

FORM 54-100  
MARCH, 1963

In consideration of the sum of money hereinafter set out and other good and valuable consideration, the adequacy and receipt of which is hereby acknowledged from the South Central Bell Telephone Company, the undersigned, owner(s) of the premises described below, do hereby grant to the South Central Bell Telephone Company, its licenses, agents, successors, assigns, and allied and associated companies, a right of way easement to construct, operate, maintain, add or remove such lines or systems of communications or related services as the grantee may require, consisting of:

- (1) poles, guys, anchors, aerial cables and wires;
- (2) Buried cables and wires, cable terminals, markers, splicing boxes and pedestals;
- (3) Conduits, manholes, markers, underground cables and wires;
- (4) and other amplifiers, boxes, appurtenances or devices

upon over and under a strip of land 30 feet wide across the following lands in SHERLEY  
County, State of ALA. generally described as follows:

and, to the fullest extent the undersigned has the power to grant, if at all, over, along and under the roads, streets, or highways adjoining or through said property.

The following rights are also granted: to allow any other person or company to attach wires or lay cable or conduit within the right of way for communications or electric power transmission or distribution; ingress and egress to said premises at all times; to clear the land and keep it cleared of all trees, undergrowth or other obstructions within the easement area; to trim and cut and keep trimmed and cut all dead, weak, leaning or dangerous trees or limbs outside of the easement area which might interfere with or fall upon the lines or systems of communications or power transmission or distribution.

The receipt of ONE and 110 /100 Dollars (\$1.10) is hereby acknowledged by the undersigned.

To have and to hold the above granted easement unto South Central Bell Telephone Company, its successors and assigns forever.

IN WITNESS WHEREOF, the undersigned has signed and sealed this document  
on JAN. 4, 1983, caused this instrument to be executed by its  
duly authorized agent

Signed, sealed and delivered in the presence of:

Witness

V.O. McEwen

John R. Williams L.S.

Name of Corporation

Attest:

Corporate Officer

By:

Title:

100

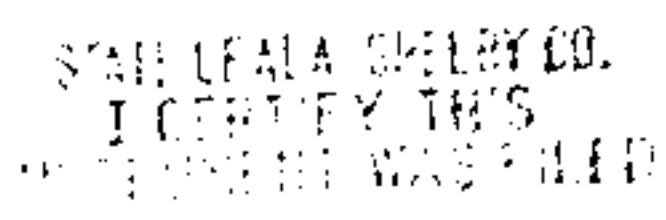
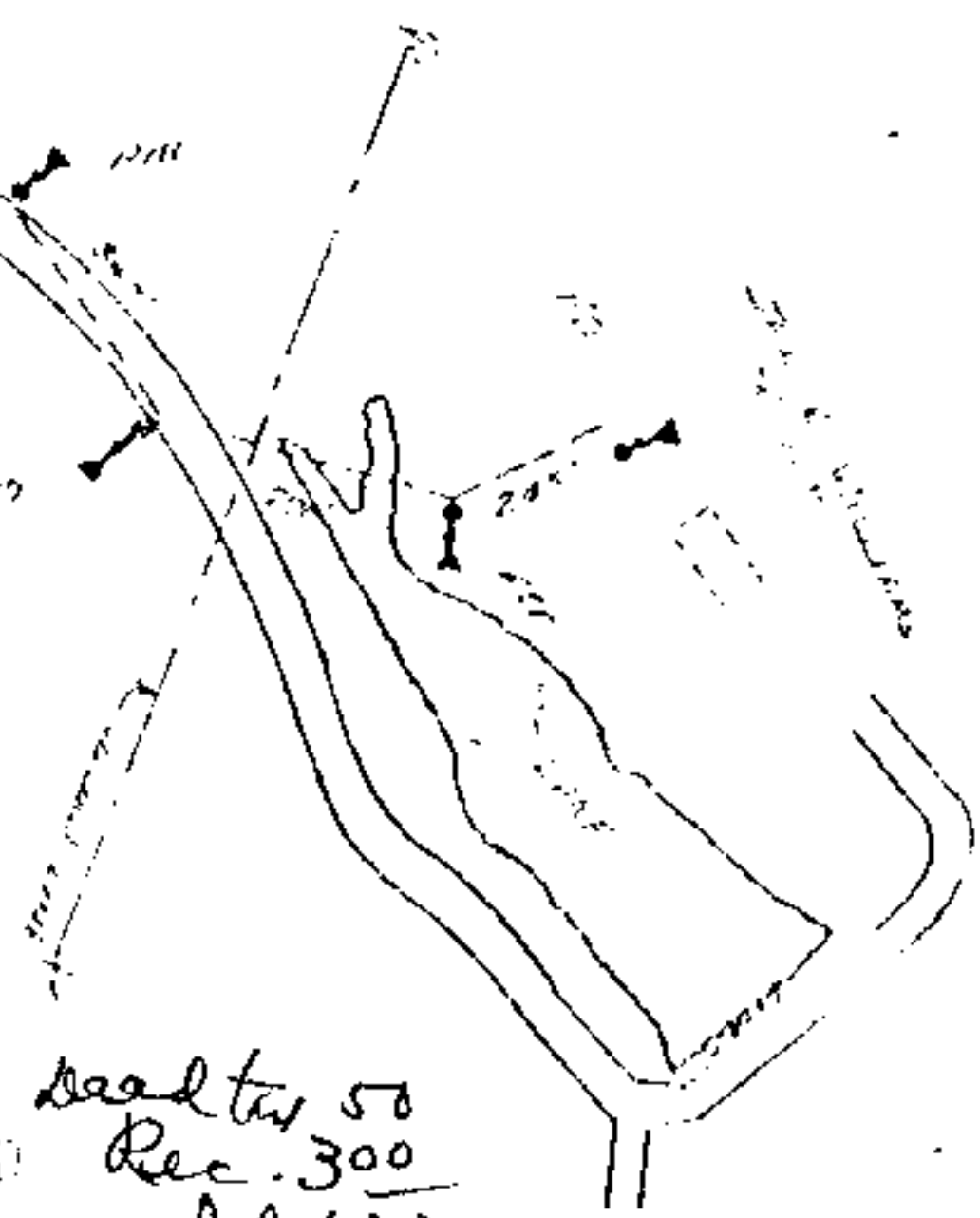

John C. Shannon  
JAN 10 1941

Paid tax 50  
 Rec. 300  
 Ind. 100  

---

 450

[illegible][illegible]