

Name and
Post Office Address
of Grantor MIKE KENNEDY

3681 CAHABA BEACH ROAD
BIRMINGHAM, ALABAMA

Toll
Line (Name)

Exchange Line Cahaba Heights
tributary to (Exchange)

The property is bounded where the line enters
and leaves this property by the property of:
LOUISE GLENN of the NORTH

The poles (or stakes) have the following
identification:

to

Authority Z34-8060B classification 91C
Area BIRMINGHAM-SOUTH CENTRAL-ALABAMA
Approved LOUISE GLENN
Title OPERATIONS MANAGER OSPE

NORTH

KEY

* EXISTING APCO POLE
* PROPOSED SCB
ANCHOR & GUY

CAHABA BEACH ROAD

R

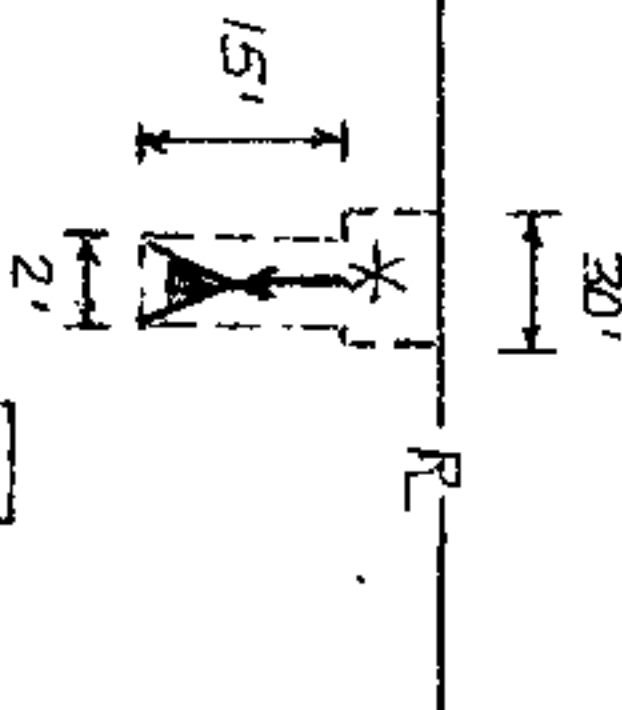

3681

RIGHT-OF-WAY EASEMENT

FORM 8416 SC
MARCH, 1973

In consideration of the sum of money hereinafter set out and other good and valuable consideration, the adequacy and receipt of which is hereby acknowledged from the South Central Bell Telephone Company, the undersigned, owner(s) of the premises described below, do hereby grant to the South Central Bell Telephone Company, its licenses, agents, successors, assigns, and allied and associated companies, a right of way easement to construct, operate, maintain, add or remove such lines or systems of communications or related services as the grantee may require, consisting of:

- MK BUM(1) poles, guys, anchors, aerial cables and wires;
 MK BUM(2) buried cables and wires, cable terminals, markers, splicing boxes and pedestals;
 MK BUM(3) conduits, manholes, markers, underground cables and wires;
 MK BUM(4) and other amplifiers, boxes, appurtenances or devices

upon over and under a strip of land 30 feet wide across the following lands in SHELBY County, State of ALABAMA generally described as follows: 30 FEET WIDE FROM EXISTING APCO POLE NORTH TO NORTH PROPERTY LINE AND 2 FEET BY 15 FEET FOR PROPOSED ANCHOR AND GUY AS SHOWN ON PROPERTY AT 3681 CAHABA BEACH ROAD IN SECTION 31, TOWNSHIP 18 SOUTH, RANGE 1 WEST IN SHELBY COUNTY, ALABAMA.

and, to the fullest extent the undersigned has the power to grant, if at all, over, along and under the roads, streets, or highways adjoining or through said property.

The following rights are also granted: to allow any other person or company to attach wires or lay cable or conduit within the right of way for communications or electric power transmission or distribution; ingress and egress to said premises at all times; to clear the land and keep it cleared of all trees, undergrowth or other obstructions within the easement area; to trim and cut and keep trimmed and cut all dead, weak, leaning or dangerous trees or limbs outside of the easement area which might interfere with or fall upon the lines or systems of communications or power transmission or distribution.

The receipt of ONE and NO /100 Dollars (\$1.00) is hereby acknowledged by the undersigned.

To have and to hold the above granted easement unto South Central Bell Telephone Company, its successors and assigns forever.

IN WITNESS WHEREOF, the undersigned has signed and sealed this document
on MAY 4, 1982 caused this instrument to be executed by its
duly authorized agent

Signed, sealed and delivered in the presence of: MIKE KENNEDY L.S.

Witness

I CERTIFY THIS
INSTRUMENT WAS FILED

L.S.

Paula J. Munson 1982 SEP -3 AM 11:52

Name of Corporation

Attest:

Corporate Officer

JUDGE OF PROBATE

Title: