

ALL PINS SHOWN ON THIS MAP ARE FOR PUBLIC UTILITIES, SANITARY SEWERS, STORM SEWERS, STORM DITCHES AND MAY BE USED FOR SUCH PURPOSES TO SERVE PROPERTY BOTH WITHIN AND WITHOUT THIS SUBDIVISION.

THE PURPOSE OF THIS MAP IS TO REVISE THE EASEMENT ON THE NORTH SIDE OF THIS LOT.

SCALE: 1"=40'

STATE OF ALA. SHELBY CO.  
I CERTIFY THIS  
INSTRUMENT WAS FILED

1982 MAY 27 AM 11:29

*Sharon A. Browning* 27  
JUDGE OF PROBATE

BLOCK I  
KIRK WALL  
A SUBDIVISION OF INVERNESS  
M.B. 6 PG. 152

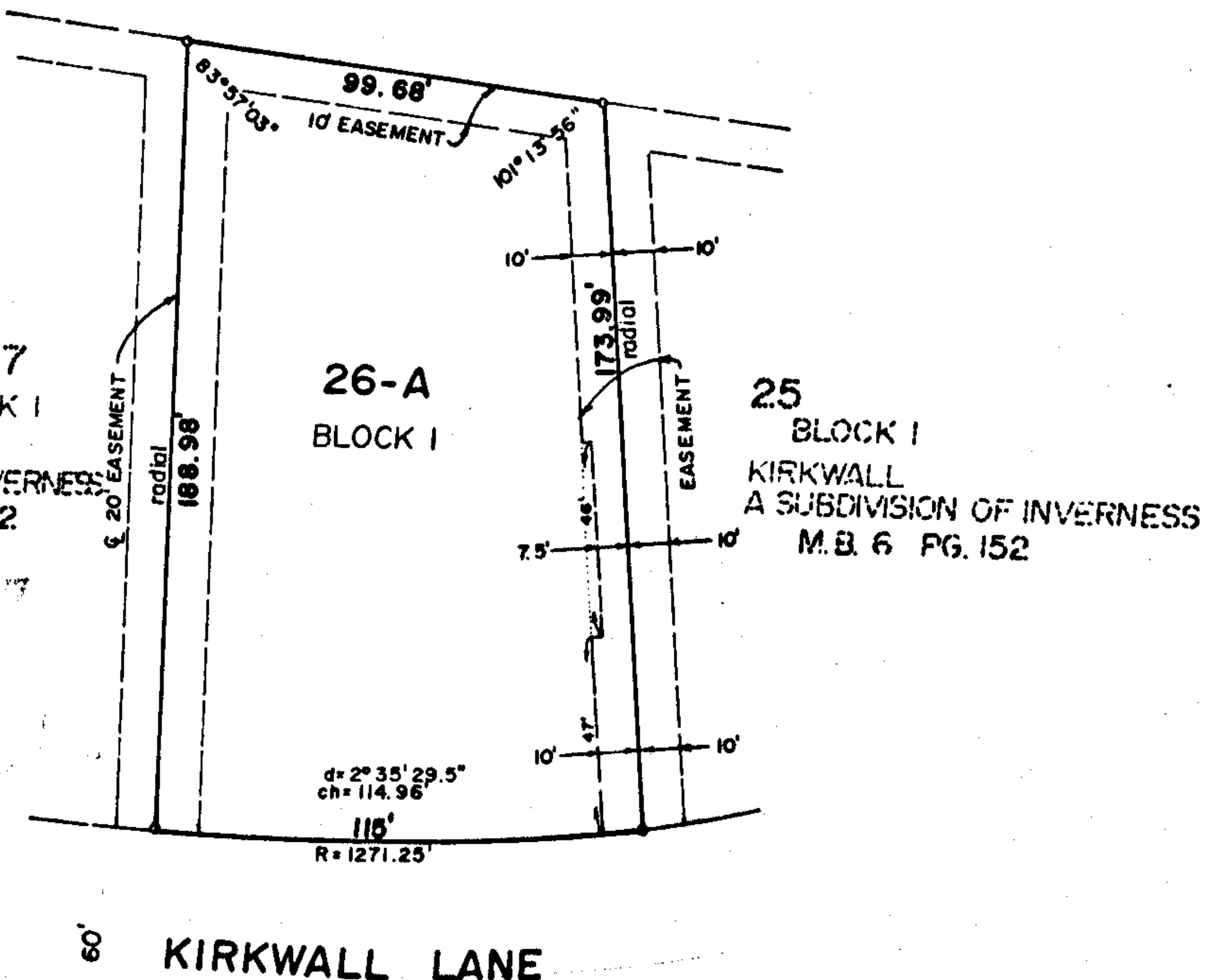

RESURVEY OF LOT 26, BLOCK I  
KIRK WALL

A SUBDIVISION OF INVERNESS  
AS RECORDED IN THE OFFICE OF THE JUDGE OF PROBATE,  
SHELBY COUNTY, ALABAMA, IN MAP BOOK 6, PAGE 152.  
Situated in the NW1/4 of Section 11, Township 19 South, Range  
2 West, Shelby County, Alabama.

Scale: 1"=40'

Date: 5-26-82



LAURENCE D. WEYGAND  
REG. P.E. & L.S. #10373  
PH: 939-0900

STATE OF ALABAMA  
JEFFERSON COUNTY)

The undersigned, Laurence D. Weygand, registered Engineer-Land Surveyor, State of Alabama, and Thomas H. Lowder and Fred E. Benson, Vice Presidents of Lowder Construction Company of Alabama, Inc., owner, hereby certify that this plat or map was made pursuant to a survey made by said surveyor and that said survey and this plat or map were made at the instance of said owner; that this plat or map is a true and correct map of lands shown therein and known as RESURVEY OF LOT 26, BLOCK I, KIRK WALL, A SUBDIVISION OF INVERNESS, showing the subdivisions into which it is proposed to divide said lands, giving the length and bearings of the boundaries of each lot and its number, showing the streets, alley and public grounds, giving the bearings, length, width and name of each street, as well as the number of each lot and block, and showing the relation of the lands to the government survey; and that iron pins have been installed at all lot corners and curve points as shown and designated by small open circles on said plat or map. Said owner also certifies that it is the owner of said land and that the same are not subject to any mortgage except a mortgage held by Birmingham Trust National Bank.

Dated: MAY 27, 1982

BY: *Laurence D. Weygand*  
Laurence D. Weygand-Reg. P.E. & L.S. #10373

LOWDER CONSTRUCTION COMPANY OF ALABAMA, OWNER

BY: *Thomas H. Lowder*  
Thomas H. Lowder, Vice President

BY: *W. Gary Warren, Sec'y-T*  
Designated Officer for Birmingham  
Trust National Bank

BY: *Fred E. Benson*  
Fred E. Benson, Vice President

STATE OF ALABAMA  
JEFFERSON COUNTY)

I, SHARON A. BROWNING, Notary Public in and for said County and State, do hereby certify that Laurence D. Weygand, whose name is signed to the foregoing certificate as Engineer-Land Surveyor, who is known to me, acknowledged before me on this date, that after having been duly informed of the contents of said certificate, he executed same voluntarily and with full authority therefor.

Given under my hand and seal this the 27th day of MAY, 1982

*Sharon A. Browning*  
Notary Public

STATE OF ALABAMA  
JEFFERSON COUNTY)

I, *Gale B. Sawyer*, Notary Public in and for said County and State, do hereby certify that Thomas H. Lowder and Fred E. Benson, Vice Presidents of Lowder Construction Company of Alabama, whose names are signed to the foregoing certificate as owner, who are known to me, acknowledged before me on this date, that after having been duly informed of the contents of said certificate, he executed same voluntarily and with full authority therefor.

Given under my hand and seal this the 27 day of May, 1982

*Gale B. Sawyer*  
Notary Public

APPROVED: *John Gary Ray*  
COUNTY ENGINEER

DATE: 5-27-82

APPROVED: *Thomas A. Browning, Jr.*  
CHAIRMAN OF COUNTY COMMISSION

DATE: 5/27/82

19820527000152140 1/1 \$ 00  
Shelby Only Judge of Probate, AL  
05/27/1982 11:29:00 AM FILED/CERT

PHONE 823-3122  
PRINTERS - BOOKBINDER -  
MICROFILMING AND MICROREPRODUCTIONS  
ROBERTS & SON, INC.  
1000 1/2 BOX 1382  
BIRMINGHAM, ALABAMA

MAP BOOK 8 PAGE 81