

STATE OF ALABAMA )  
COUNTY OF SHELBY )

636

VERIFIED STATEMENT OF LIEN

NOW COMES, Southern Roof Deck Applicators, Inc. and files this statement of writing, verified by the oath of Jack C. Ganus, who has personal knowledge of the facts set forth herein.

That, Southern Roof Deck Applicators, Inc. claims a lien on the following property situated in Shelby County, Alabama, to-wit:

Alabama Power Company General Service Complex  
I-65 South  
Varnons, Alabama

further described as:

Approximately 172 acres located in the Northeast 1/4 of the Southwest 1/4; part of the Southeast 1/4 of the Southwest 1/4; the West 1/2 of the Southeast 1/4; and part of the East 1/2 of the Southeast 1/4 of Section 29, Township 21 South, Range 2 West, Shelby County, Alabama.

The subject parcel is further identified on the drawing attached hereto and marked as Parcel 17.

This lien is claimed separately and severally as to both the building and improvements thereon, and said land.

That, the said lien is claimed as secured indebtedness of Nine Thousand, Six Hundred, Fifty-One and 77/100 Dollars (\$9,651.77) from to-wit: March 7, 1982, for materials furnished for the improvement of said real property. The name of the owner or proprietor of said property is Alabama Power Company.

SOUTHERN ROOF DECK APPLICATORS,  
INC.

By:

Jack C. Ganus

Its Vice President

See Release 7/1/82

STATE OF ALABAMA )

COUNTY OF JEFFERSON )

Before me, a Notary Public, in and for said County and said State, personally appeared Jack C. Ganus, Vice President of Southern Roof Deck Applicators, Inc., who being duly sworn does depose and say that he has personal knowledge of the facts set forth in the foregoing statement of Lien and that the same are true and correct to the best of his knowledge and belief.

Sworn to and subscribed before me on this 17th day of May, 1982.

Marilyn B. McGowan  
Notary Public

My Commission Expires: 8/22/84

BOOK 05 PAGE 109

BOOK

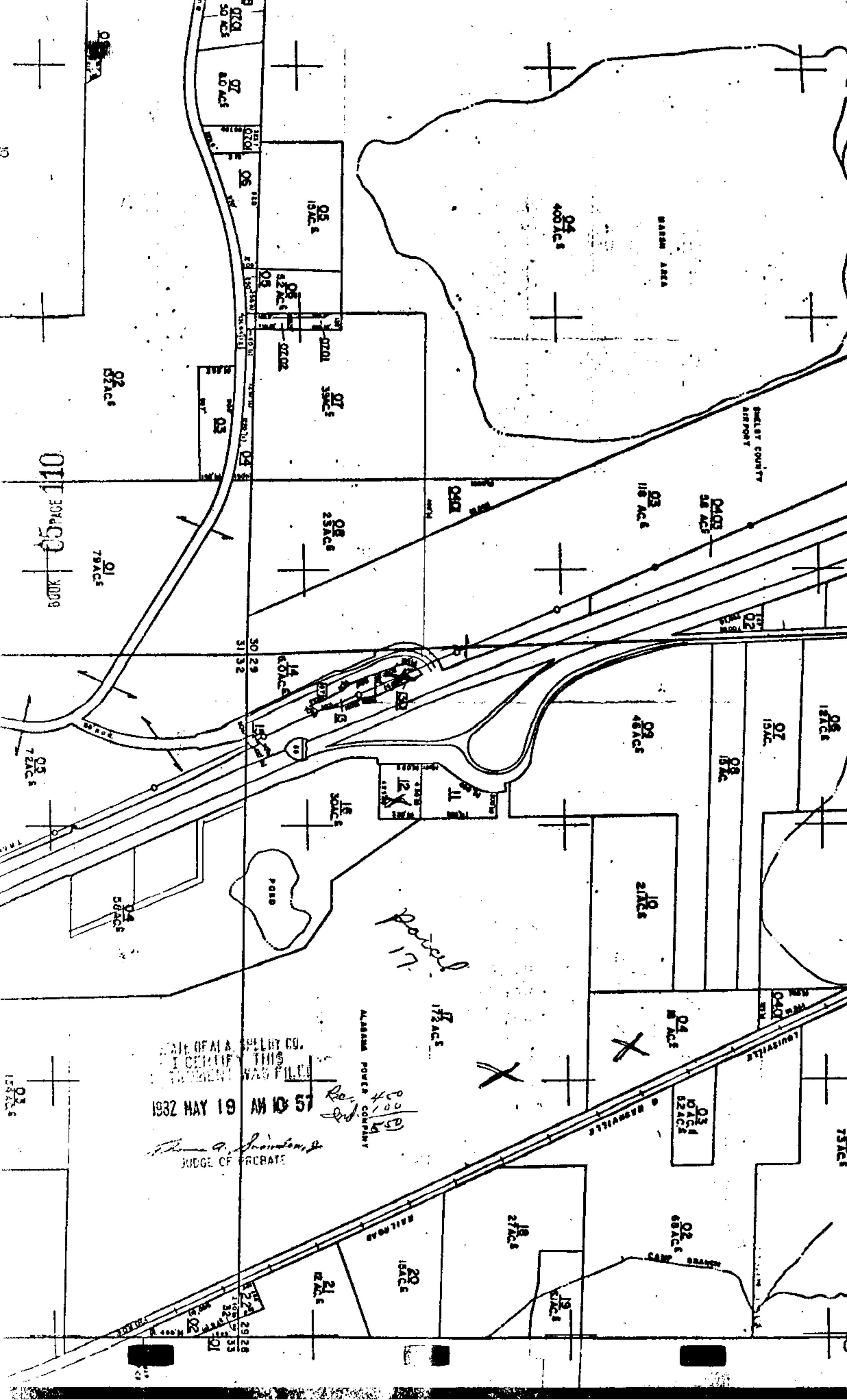

BOOK 05 PAGE 110

STATE OF ALA. SHELBY CO.  
I HEREBY CERTIFY THAT THIS  
INSTRUMENT WAS FILED  
1932 MAY 19 AM 10 57  
Thomas G. Shivers, Jr.  
JUDGE OF PROBATE

ALABAMA POWER COMPANY  
Re. 450  
Ex. 100  
550

Parcel 17