

SURVEYED FOR MR. & MRS. ROGER E. JARVIS

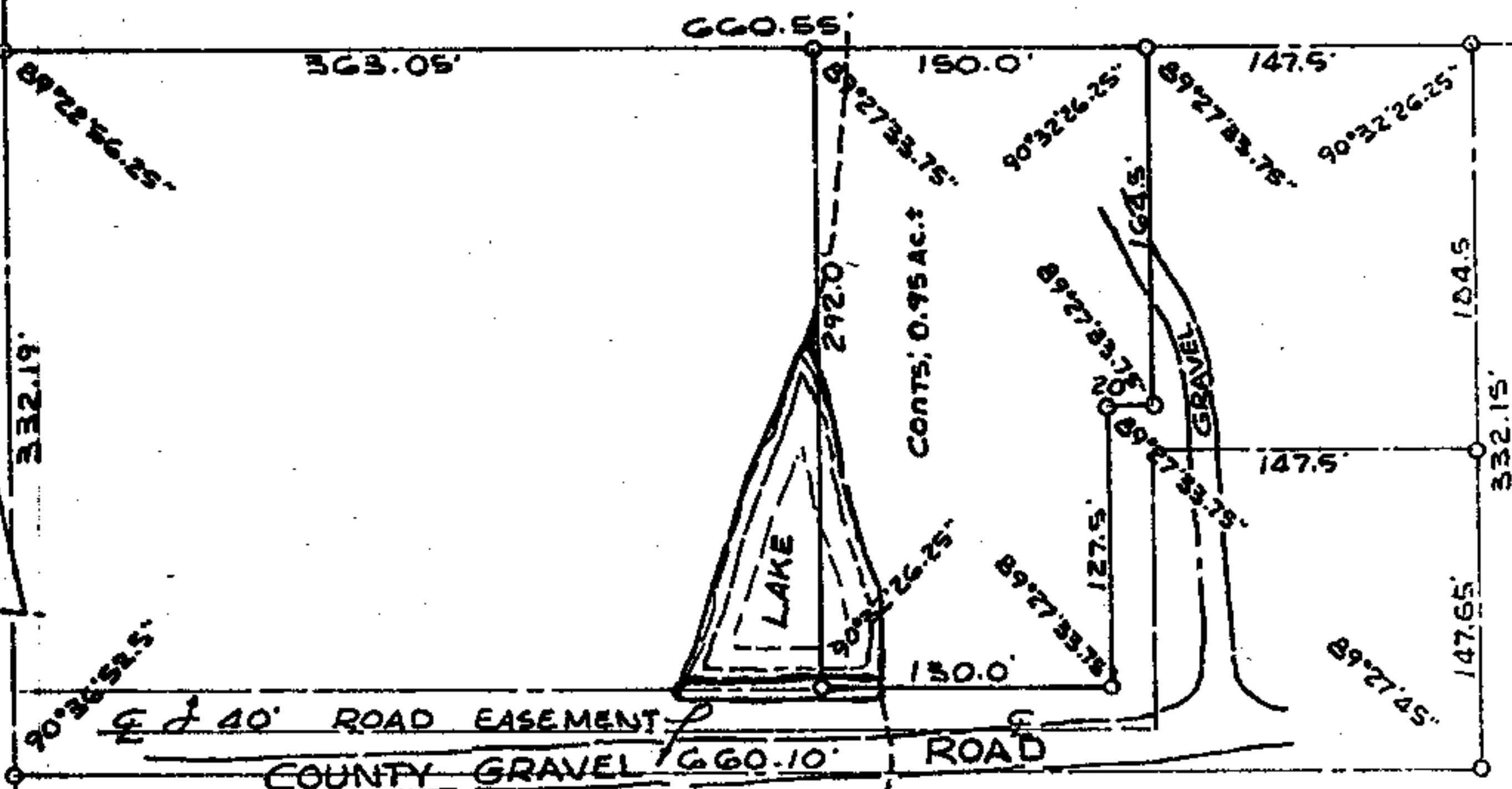

I, Huddle Dansby, a certified Land Surveyor, do hereby certify that this is a true and correct map or plat of the following described property; Commence at the Northwest corner of the S.W. $\frac{1}{4}$  of the N.W. $\frac{1}{4}$  of Section 18, Township 20 South, Range 3 West, thence run south and along the west line for a distance of 332.19' feet, thence turn 89°22'56.25" to the left for a distance of 363.05' feet to the point of beginning. Thence continue along same line for a distance of 150.0' feet, thence turn 89°27'33.75" to the right for a distance of 164.5' feet, thence turn 90°32'26.25" to the right for a distance of 20.0' feet, thence turn 90°32'26.25" to the left for a distance of 127.50' feet, thence turn 90°32'26.25" to the right for a distance of 130.0' feet, thence turn 89°27'33.75" to the right for a distance of 292.0' feet to the point of beginning. I, further certify that I, have located or placed Iron Pins at the corners, that there are no Encroachments onto or from the adjoining properties except as shown, that there are no Joint Driveways, Right of Ways nor Easements over or across said property visible on the surface or known by me to exist except as shown, that I, have consulted the Federal Insurance Administration Flood Hazard Boundary Map and found that the aboved described is not located within a special flood hazard area.

According to my survey this the 8 th Day of May 1982.

**That the correct mailing address is;**

Mr. & Mrs. Roger E. Jewes

PT. 1 BOX 89E  
Maylene al. 35114

BOUGHT FROM Lewis Dunaway

Duddie Danahy L.S.

RFG : # 9128

PHONE: 428-5621 or 925-5303

STATE OF ALA. SHELBY CO.

I CERTIFY THIS INSTRUMENT WAS FILED

1982 MAY 14 AM 9:59 Rec. 150  
00

JUDGE OF PROBATE