

2002

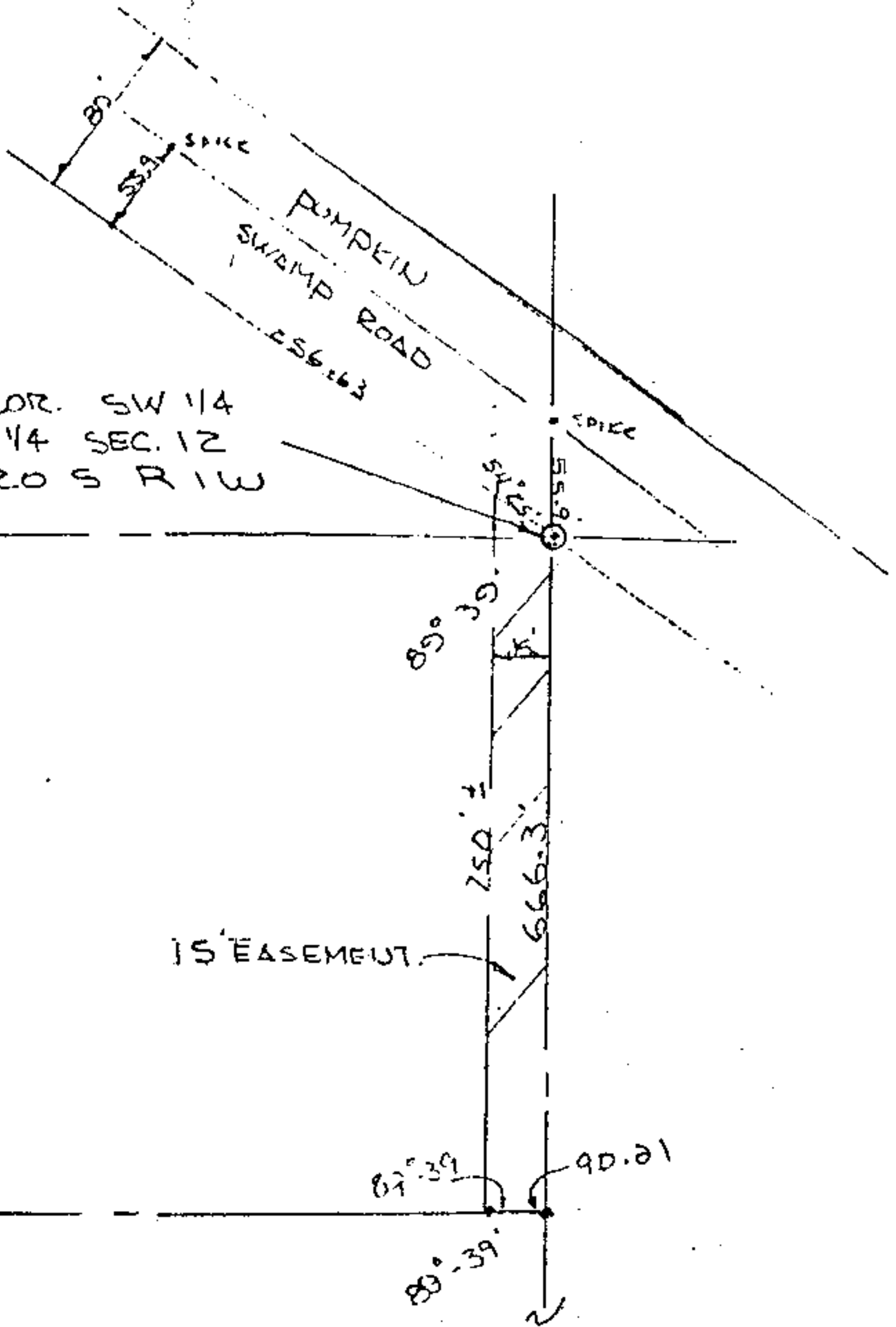

NE COR. SW 1/4
NW 1/4 SEC. 12
TP 20 S R 1 W

BOOK 339 PAGE 453

I, MARTY MCDONALD, DO HERewith GRANT TO DONALD A. BROWN, HIS HEIRS, ASSIGNEES, THE FOLLOWING ACCESS AND MAINTENANCE EASEMENT MORE PARTICULARLY DESCRIBED AS FOLLOWS:

BEGIN AT NE CORNER SW 1/4, NW 1/4 SEE 12 TP 20 S R 1 W RUN SOUTH ALONG THE EAST LINE A DISTANCE OF 666.3' TO A POINT, THENCE RIGHT 89° 39' AND RUN WEST 15' 0" ALONG SAID 1/4 1/4 LINE, THENCE RIGHT 90° 21' AND RUN NORTH A DISTANCE OF 750' + TO THE EDGE OF PAVEMENT OF PUMPKIN SWAMP ROAD.

GRANTOR:

Marty McDonald
MARTY MCDONALD



STATE OF ALABAMA
I CERTIFY THIS
DOCUMENT WAS FILED

1982 APR 26 AM 9:43

Deed 50
Rec. 1.50
Ind. 1.00
3.00

STATE OF ALABAMA
Shelby COUNTY

Thomas A. Snowden, Jr.
JUDGE (General) Acknowledgment

I, *Jeanette J. Braden*, a Notary Public in and for said County, in said State, hereby certify that *Marty McDonald* whose name *is* signed to the foregoing conveyance, and who *is* known to me, acknowledged before me on this day, that, being informed of the contents of the conveyance executed the same voluntarily on the day the same bears date.

Given under my hand and official seal this *22* day of *April* A. D., 19*82*

Donald Brown

Jeanette J. Braden
Notary Public.