

STATE OF ALABAMA,)
)
 SHELBY COUNTY.....)

BOOK 179 PAGE 211

KNOW ALL MEN BY THESE PRESENTS, THAT, in consideration of the sum of One Dollar to the undersigned grantor, D.G. Kimbrough, in hand paid by the Harpersville Baptist Church at Harpersville, Alabama, the receipt whereof is acknowledged, I, the said D.G. Kimbrough, an unmarried man, do grant, bargain, sell, and convey unto the said Harpersville Baptist Church, and to the Board of Deacons thereof, and unto their successors in office, the following described real estate situated in the town of Harpersville, in the County of Shelby, State of Alabama, to-wit:

That certain lot of land described as commencing at the Northwest corner of the Northwest Quarter of the Northeast Quarter of Section 33, Township 19, Range 2 East, and run thence East along the Section line of said Section 33 for a distance of 253 feet; run thence South for a distance of 20 feet; run thence East and parallel with the North line of said Section 33 for a distance of 60 feet for the point of beginning of the lot herein described and conveyed, and being the Northeast corner of the lot heretofore conveyed by D.G. Kimbrough to Harpersville Baptist Church, as shown of record in Deed Book 127, on page 157, in the office of the Judge of Probate of Shelby County, Alabama: From said point of beginning run thence East and parallel with the North Section line of said Section 33 for a distance of 20 feet; thence turn 91 degrees to the right, and run South

BOOK 339 PAGE 324

to the North line of the Harpersville Public School Lot; run thence West along the North line of said Harpersville Public Schoolhouse lot for a distance of 20 feet to the East line of the Harpersville Baptist Church Lot; run thence North along said Harpersville Baptist Church Lot to the point of beginning, and being a part of the Northwest Quarter of the Northeast Quarter of Section 33, Township 19, Range 2 East, and situated in Shelby County, Alabama.

TO HAVE AND TO HOLD, to the said Harpersville Baptist Church, and unto the Board of Deacons of said Harpersville Baptist Church, and unto their successors in office forever.

IN WITNESS WHEREOF, I have hereunto set my hand and seal, this the 28th day of January, 1956.

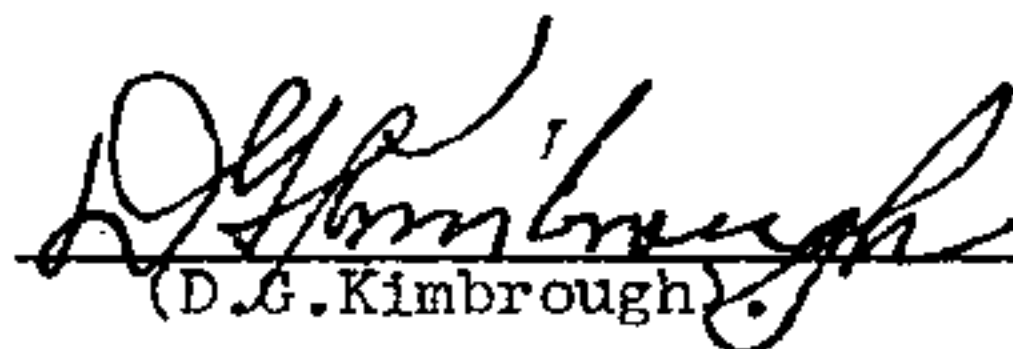
 (SEAL).
(D.G. Kimbrough)

STATE OF ALABAMA, I
SHELBY COUNTY.....I

I, Lula G. Kimbrough, a Notary Public, in and for said County, in said State, hereby certify that D.G. Kimbrough, an unmarried man, whose name is signed to the foregoing conveyance and who is known to me, acknowledged before me on this day, that, being informed of the contents of the within conveyance, he executed the same voluntarily on the day the same bears date.

Given under my hand, this the 28th day of January,

Notary Public, Shelby County,
Alabama.

BOOK 339 PAGE 325



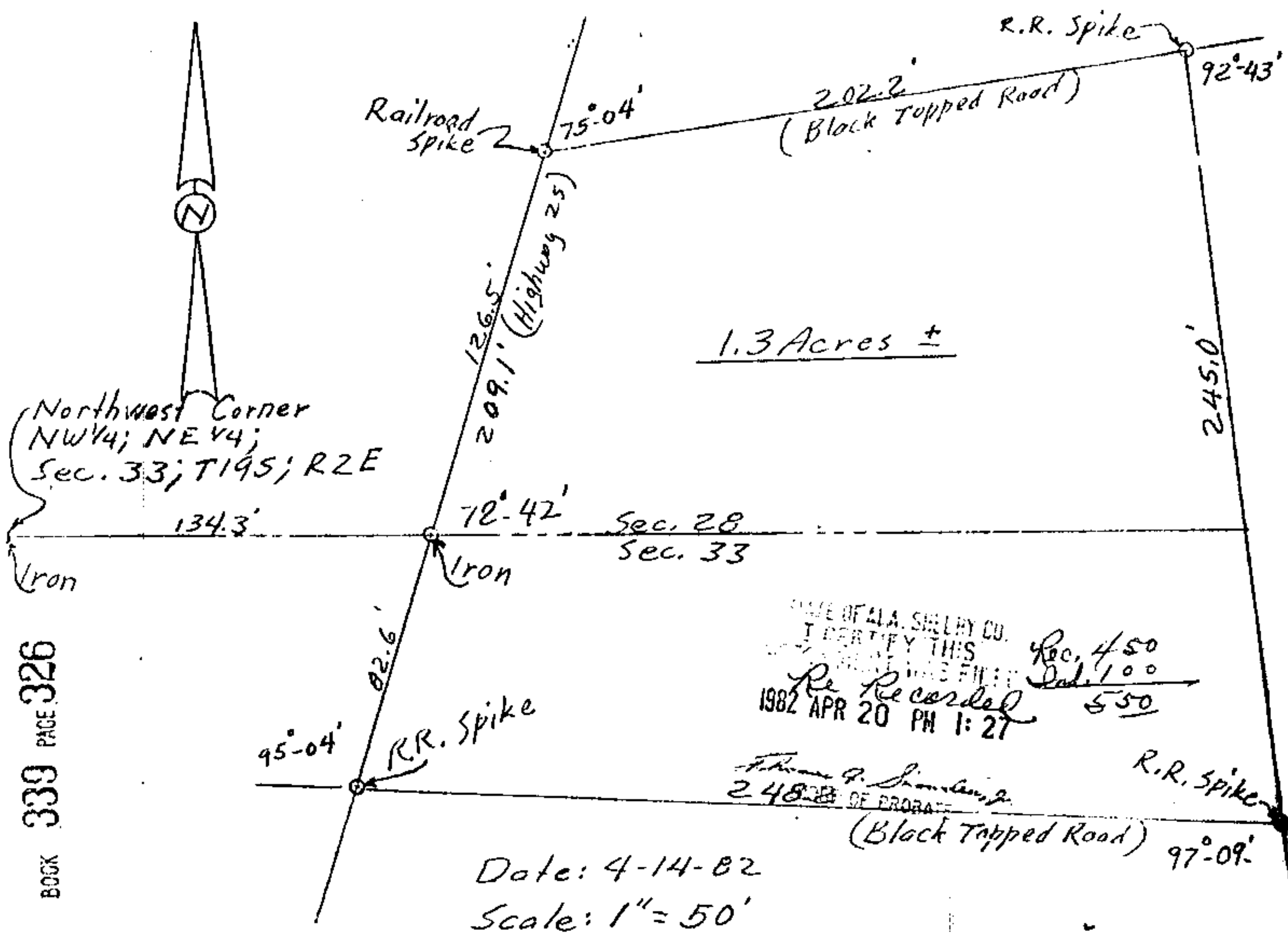

I, Lewis M. Armstrong, a registered Civil Engineer and Land Surveyor in the State of Alabama, do hereby certify that I have made a survey of the property shown in the plat above and described below.

Lewis M. Armstrong
Lewis M. Armstrong

Reg. No. 2201

A parcel of land lying in the NW 1/4; NE 1/4; Sec. 33 and the SW 1/4; SE 1/4; Sec. 28; T19S; R2E and more particularly described as follows:
Starting at the northwest corner of the said NW 1/4; NE 1/4; Sec. 33; T19S; R2E run easterly along the north boundary line of said Sec. 33 a distance of 134.3 feet to an iron marker, the point of beginning. Thence turn 72 degrees-42 minutes to the left and run northeasterly a distance of 126.5 feet to a railroad spike in a black topped road. Thence turn 75 degrees-04 minutes to the right and run northeasterly a distance of 202.2 feet to a R.R. spike in said black topped road. Thence turn 92 degrees-43 minutes to the right and run southeasterly a distance of 245.0 feet to a R.R. spike in a black topped road. Thence turn 97 degrees-09 minutes to the right and run westerly a distance of 248.2 feet to a R.R. spike in said black topped road. Thence turn 95 degrees-04 minutes to the right and run northeasterly 82.6 feet to the point of beginning.
Said parcel of land lies in the said NW 1/4; NE 1/4; Sec. 33 and the SW 1/4; SE 1/4; Sec. 28; T19S; R2E, and contains 1.3 acres, more or less.

GRANTOR, D.G. KIMBROUGH : GRANTEE, HARPERSVILLE BAPTIST CHURCH
Refer to Deed Bk 179 Page 211