72

Davis & Meaher, Inc.
25th Floor 1st Nat'l Bank
P.O. Box 2672
Mobile, Ala. 36601

MAP BOOK 8 PAGE 72

1982 JAN -6 PM 12:41

SURVEY FOR

DAVIS & MEAHER, INC.
AGENT - MOBILE, ALA.

AVONDALE MILLS PROPERTY

NW-SE NE-SE SW-SE
SEC 27 T21S R1W
SHELBY COUNTY ALABAMA

SURVEYED BY
RAY PEOPLES & WHITE, INC.
ENGINEERS SURVEYORS
SYLACAUGA ALABAMA

OCTOBER, 1981

0 1 2 3 4 5 6 7 8 9 10
GRAPHIC SCALE

I certify that this plat is a true representation of the land surveyed under my supervision and is correct to the best of my knowledge and belief

Dowell M. Ray, Al Reg No 1719

E OF C 1"-20000'+
• DAVIS MEAHER WITNESS 4" X4" CONC. MON.
—X—X—X— FENCE

STATE OF ALABAMA REGISTERED No. 1719 SURVEYOR DOWELL M. RAY

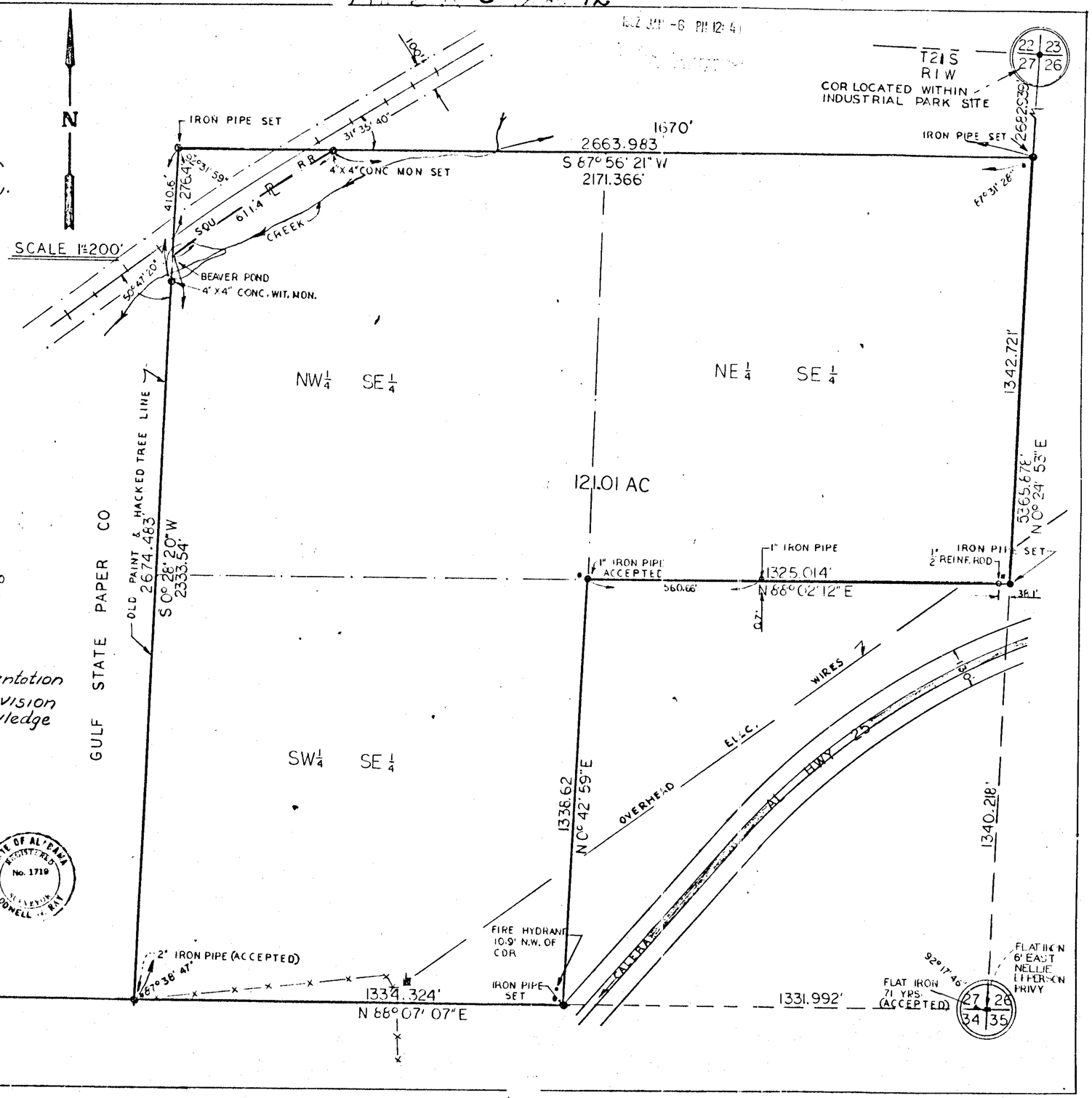

9820126000006320 1/1 $.00
Shelby Cty Judge of Probate, AL
01/28/1982 12:00:00AM FILED/CERT

DICAS & NONPAREILS 6 12 18 24 30 36
PHONE 822-3122
ROBERTS & SON, INC.
PRINTERS BOOKBINDERS LITHOGRAPHERS
MICROFILMING AND MICRO-REPRODUCTIONS
P. O. BOX 1382 BIRMINGHAM, ALABAMA