

Name and
Post Office Address
of Grantor

Toll
Line (Name)
or

Exchange Line ALABASTER
tributary to (Exchange)

The property is bounded where the line enters
and leaves this property by the property of:

of the
The poles (or stakes) have the following
identification:

to
Authority 134-8015 classification 945C
Area BIRMINGHAM SOUTH ALABAMA
Approved
Title DISTRICT MANAGER - 05P ENER-
OPEN'S, NORTH

838
SEE ATTACHED SHEET

FORM 8416 SC
MARCH, 1973

RIGHT-OF-WAY EASEMENT

In consideration of the sum of money hereinafter set out and other good and valuable consideration, the adequacy and receipt of which is hereby acknowledged from the South Central Bell Telephone Company, the undersigned, owner(s) of the premises described below, do hereby grant to the South Central Bell Telephone Company, its licenses, agents, successors, assigns, and allied and associated companies, a right of way easement to construct, operate, maintain, add or remove such lines or systems of communications or related services as the grantee may require, consisting of:

- (1) ~~poles, guys, anchors, aerial cables and wires;~~
- (2) Buried cables and wires, cable terminals, markers, splicing boxes and pedestals;
- (3) ~~Conduits, manholes, markers, underground cables and wires;~~
- (4) ~~and other amplifiers, boxes, appurtenances or devices~~

upon over and under a strip of land 10 feet wide across the following lands in SHELBY County, State of ALABAMA generally described as follows: WILDEWOOD VILLAGE - SECOND ADDITION A PROPOSED TOWNHOUSE DEVELOPMENT LOCATED IN THE NORTHEAST 1/4 OF THE NORTHWEST 1/4 AND THE NORTHWEST 1/4 OF THE NORTHWEST 1/4 OF SECTION 1, TOWNSHIP 20 SOUTH RANGE 3 WEST.

and, to the fullest extent the undersigned has the power to grant, if at all, over, along and under the roads, streets, or highways adjoining or through said property.

The following rights are also granted: to allow any other person or company to attach wires or lay cable or conduit within the right of way for communications or electric power transmission or distribution; ingress and egress to said premises at all times; to clear the land and keep it cleared of all trees, undergrowth or other obstructions within the easement area; to trim and cut and keep trimmed and cut all dead, weak, leaning or dangerous trees or limbs outside of the easement area which might interfere with or fall upon the lines or systems of communications or power transmission or distribution.

The receipt of ONE and NONE /100 Dollars (\$1.00) is hereby acknowledged by the undersigned.

To have and to hold the above granted easement unto South Central Bell Telephone Company, its successors and assigns forever.

IN WITNESS WHEREOF, the undersigned Ha signed and sealed this document caused this instrument to be executed by its on May 6, 1981 duly authorized agent

Signed, sealed and delivered in the presence of:

Witness

Attest: Corporate Officer

Cebu, Inc.
Name of Corporation
By: [Signature] Secretary-Treasurer
L.S.
L.S.

BOOK 335 PAGE 794

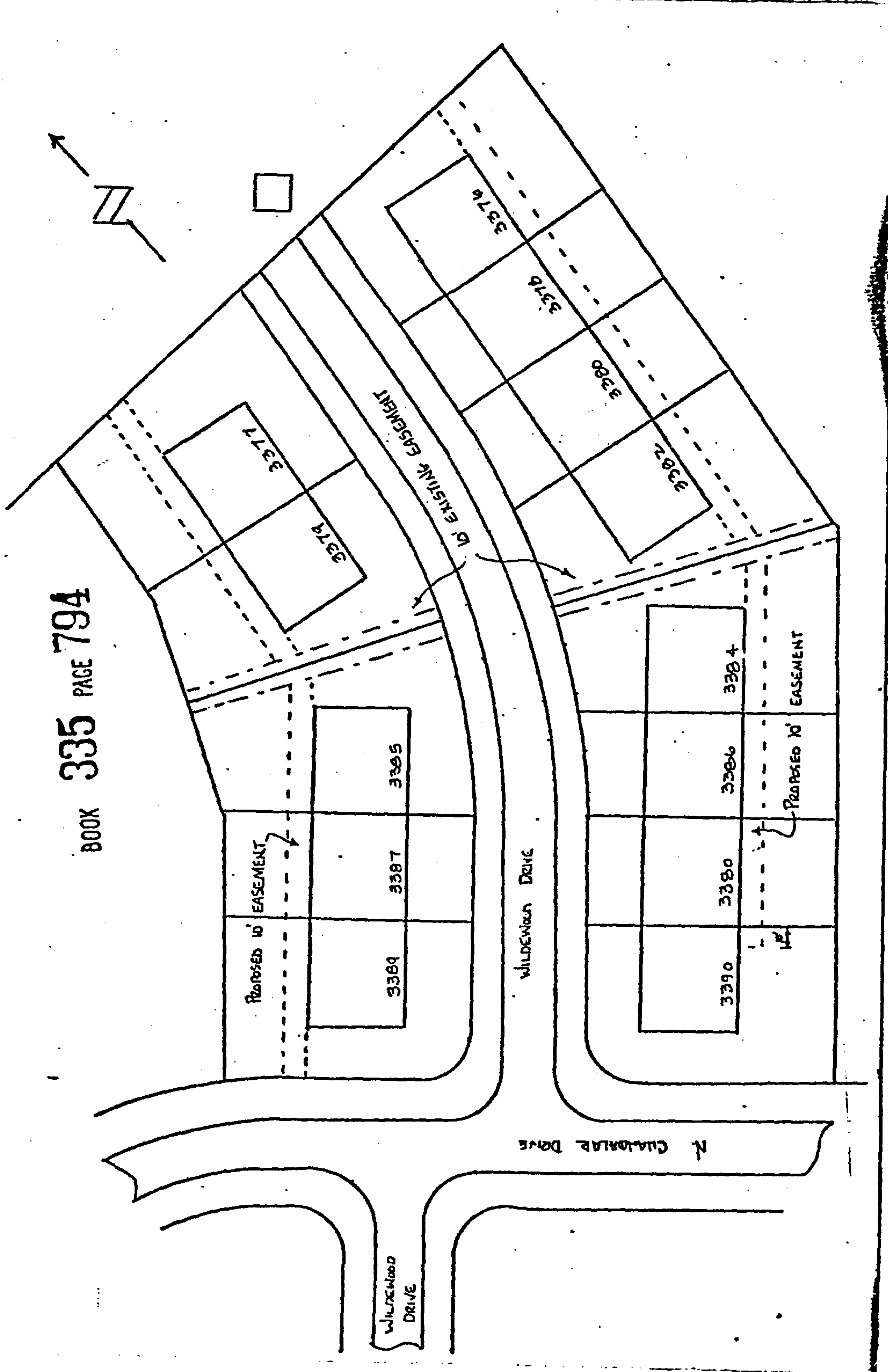

STATE OF ALA. SHELBY CO.
I CERTIFY THIS
DOCUMENT WAS FILED
1981 OCT 28 AM 9:35
JUDGE OF PROBATE
45