

1029

Name and Post Office Address of Grantor ROBIN'S HOME, INC.

Toll Line (Name) _____

or Exchange Line ALABASTER (Exchange) _____

tributary to _____

The Property is bounded where the line enters and leaves this property by the property of: _____ on the _____ and _____ on the _____

The following Identification: _____

Authority PL-275 Classification 945C

Area BIRMINGHAM SOUTH ALABAMA

Approved [Signature]

Title DISTRICT MANAGER - OSP - BUREAU NORTH

SEE ATTACHED SHEET.

FORM 8-413 SC
NOV., 1980

PERMIT - BURIED LINES

In consideration of the benefits to be received and of other good and valuable consideration received from South Central Bell Telephone Company, (I) (We) hereby grant said Company, its associated and allied companies, their respective licensees, successors and assigns, the right to construct, operate and maintain, add or remove lines or systems of communications consisting of such buried cables and wires, cable terminals, markers, splicing boxes and pedestals, conduits, manholes, underground cables and wires and any other amplifiers, boxes, appurtenances or devices as grantee may require upon, across, over and/or under that certain tract of land situated in SHELBY County, State of ALABAMA, to-wit: LOCATED IN THE NORTHWEST 1/4 OF THE NORTHWEST 1/4 OF SECTION ONE, TOWNSHIP 20 SOUTH, RANGE 3 WEST

and, to the fullest extent the undersigned has the power to grant, if at all, upon, along, and under the roads, streets or highways adjoining or through said property, with the right to permit the attachment of, and/or carry in conduit or trenches, wires and cables of any other person or company for communication purposes or for the transmission and distribution of electric power, and the right of ingress and egress to said premises at all times for the purpose of inspecting and maintaining said line, and with the right to clear and keep cleared all trees, undergrowth or other obstructions within a strip of land 20 feet on each side of the center of said line, and to trim and cut and keep trimmed and cut all dead, weak, leaning or dangerous trees which might reach said line in falling, including the right to relocate said line on said premises to conform to any future highway relocation, widening or improvement.

* SEE ATTACHED SHEET.

Signed, sealed and delivered in the presence of:

MARCH 6, 1981

Charles P. Blackburn Jr. 3/6/81
Witness

Seal

Seal

Attest:

Robin Homes, Inc.
Name of Corporation

_____ Corporate Officer

By [Signature]
Title: Secretary

BOOK 334 PAGE 198

BOOK 334 PAGE 199

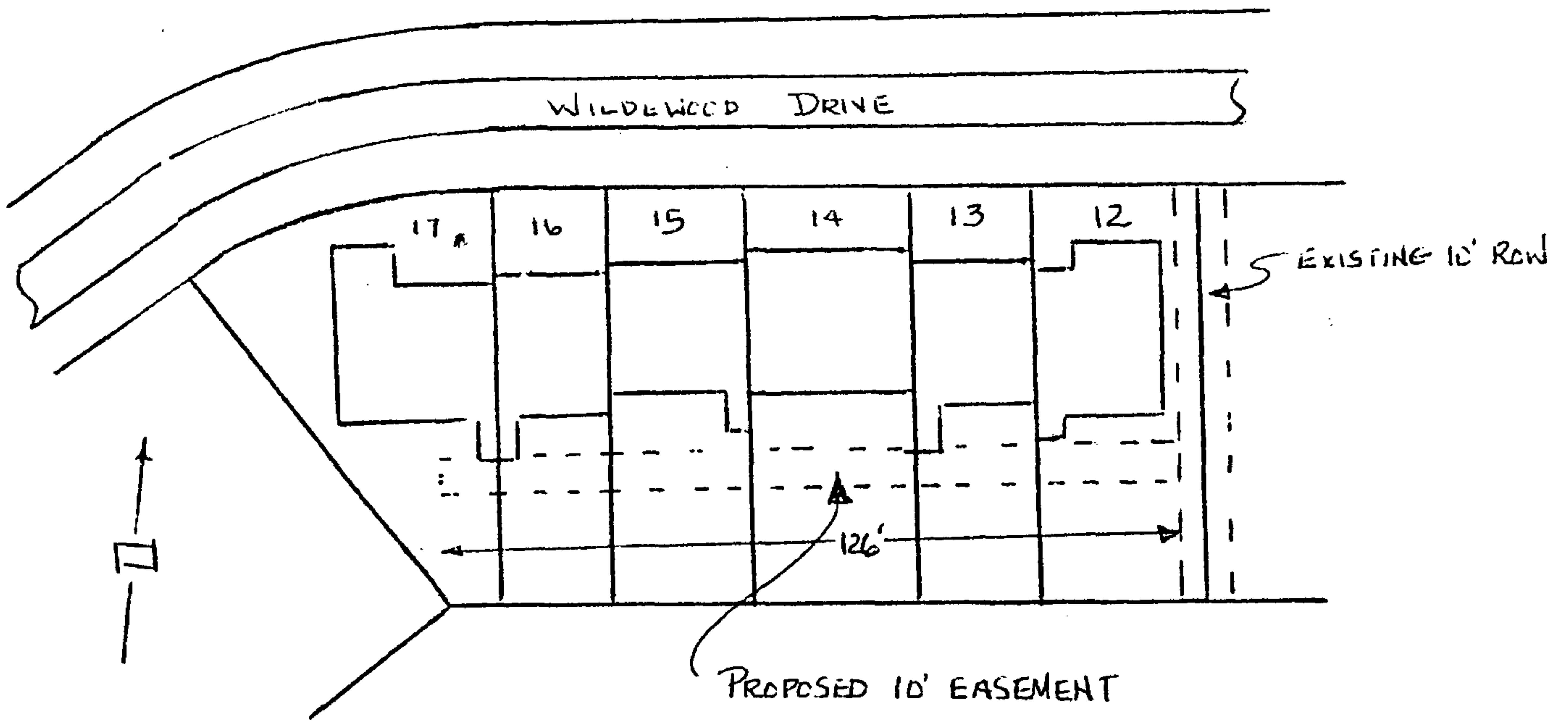

STATE OF ALA. SHELBY CO.
I CERTIFY THIS
EASEMENT WAS FILED *Sheet No 50*
1981 JUL 31 AM 9:22 *Rec 3.00*
Jud. 1.00
4.50
Thomas R. Shunder, Jr.
JUDGE OF PROBATE