19810729000082240 1/1 $.00
Shelby Cnty Judge of Probate,AL
07/29/1981 12:00:00AM FILED/CERT

Map Book 8 - pg. 58

STATE OF ALA. SHELBY CO.
I CERTIFY THIS
INSTRUMENT WAS FILED
1981 JUL 29 AM 10:59
JUDGE OF PROBATE

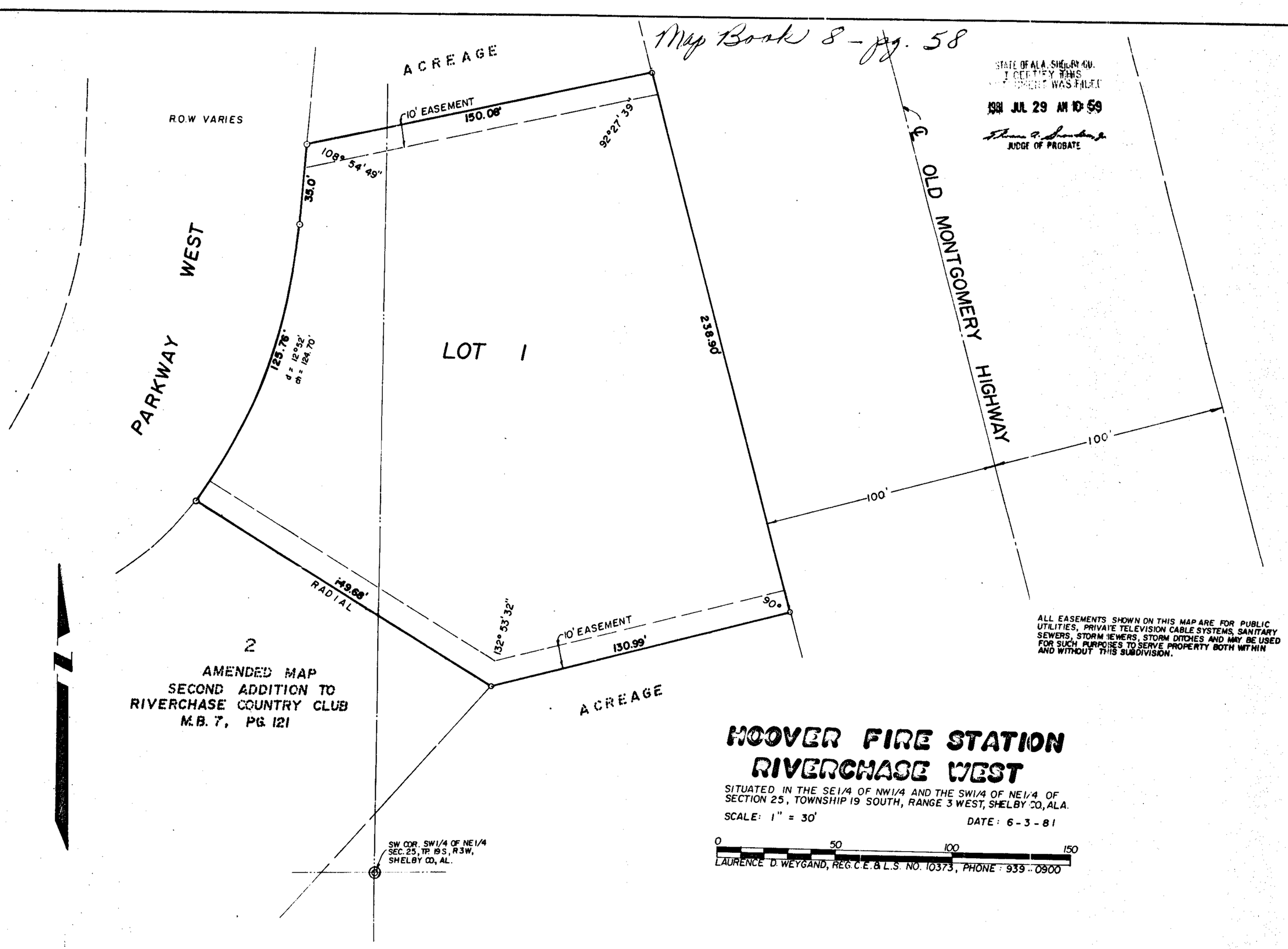

ALL EASEMENTS SHOWN ON THIS MAP ARE FOR PUBLIC UTILITIES, PRIVATE TELEVISION CABLE SYSTEMS, SANITARY SEWERS, STORM SEWERS, STORM DITCHES AND MAY BE USED FOR SUCH PURPOSES TO SERVE PROPERTY BOTH WITHIN AND WITHOUT THIS SUBDIVISION.

HOOVER FIRE STATION
RIVERCHASE WEST

SITUATED IN THE SE1/4 OF NW1/4 AND THE SW1/4 OF NE1/4 OF SECTION 25, TOWNSHIP 19 SOUTH, RANGE 3 WEST, SHELBY CO, ALA.

SCALE: 1" = 30' DATE: 6-3-81

0 50 100 150

LAURENCE D. WEYGAND, REG. C.E. & L.S. NO. 10373, PHONE: 939-0900

STATE OF ALABAMA)
JEFFERSON COUNTY)

The undersigned, Laurence D. Weygand, Registered Engineer-Land Surveyor, State of Alabama, and City of Hoover, Alabama, owner, hereby certify that this plat or map was made pursuant to a survey made by said surveyor and that said survey and this plat or map were made at the instance of said owner; that this plat or map is a true and correct map of lands shown therein and known as HOOVER FIRE STATION RIVERCHASE WEST showing the subdivisions into which it is proposed to divide said lands, giving the length, and angles of the boundaries of each lot and its number, showing the streets, alleys and public grounds, giving the length, width and name of each street, as well as the number of each lot and block, and showing the relations of the lands to the government survey; and that iron pins have been installed at all lot corners and curve points as shown and designated by small open circles on said plat or map. Said owner also certifies that it is the owner of said lands and that the same are not subject to any mortgage.

Dated: June 2, 1981

Laurence D. Weygand
LAURENCE D. WEYGAND, REG. C.E.-L.S. #10373

STATE OF ALABAMA)
JEFFERSON COUNTY)

I, SHARON A. BROWNING, as Notary Public in and for said County and State do hereby certify that Laurence D. Weygand, whose name is signed to the foregoing certificate as Engineer-Land Surveyor, who is known to me, acknowledged before me, on this date, that after having been duly informed of the contents of said certificate, he executed same voluntarily as such individual and with full authority therefor.

Given under my hand and seal this the 9th day of JUNE, 1981.

Sharon A. Browning
NOTARY PUBLIC

APPROVED AND ACCEPTED BY: William H. Inman
CHAIRMAN, PLANNING & ZONING COMMISSION
CITY OF HOOVER
DATE: 7-24-81

APPROVED AND ACCEPTED BY: Rita Stein
HOOVER CITY CLERK
DATE: 7-20-81

PICAS & NONPAREILS
PHONE 822-3122
ROBERTS & SON, INC.
PRINTERS — BOOKBINDERS — LITHOGRAPHERS
MICROFILMING AND MICRO-REPRODUCTIONS
P. O. BOX 1382
BIRMINGHAM, ALABAMA