

19801229000146770 1/1 \$ .00  
Shelby Cnty Judge of Probate AL  
12/29/1980 12:00:00AM FILED/CERT

STATE OF ALABAMA  
COUNTY OF SHELBY  
NOTARY PUBLIC  
12/29/1980

Map Book 8 Page 40

46  
RIVERCHASE WEST  
M.B. 7 PG. 150

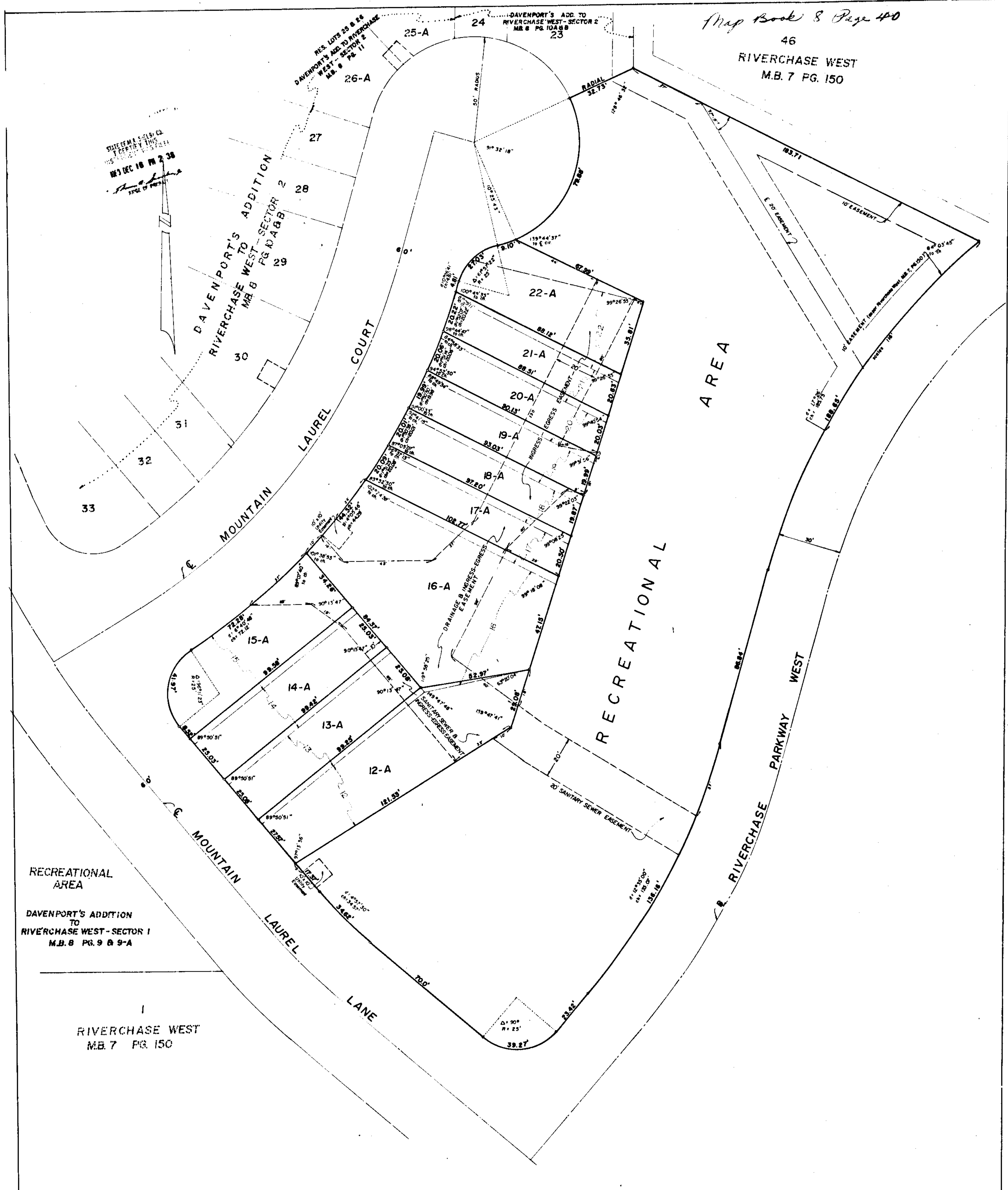

RECREATIONAL AREA  
DAVENPORT'S ADDITION  
TO  
RIVERCHASE WEST - SECTOR 1  
M.B. 8 PG. 9 & 9-A

1  
RIVERCHASE WEST  
M.B. 7 PG. 150

A RESURVEY OF LOTS 12, 13, 14, 15, 16, 17,  
18, 19, 20, 21, 22 & RECREATIONAL AREA  
OF  
DAVENPORT'S ADDITION TO RIVERCHASE WEST  
SECTOR 2  
AS RECORDED IN MAP BOOK 8, PAGES 10 & 11, SHELBY CO., ALABAMA  
SITUATED IN THE E 1/2 OF THE SE 1/4, SECTION 24, TOWNSHIP 19 SOUTH, RANGE 3 WEST SHELBY CO.,  
ALABAMA  
SCALE: 1" = 20' DATE: 12-3-80  
LAURENCE D. WEYGAND, REG. C.E. & L.S. NO. 10373, PH. 939-0900

STATE OF ALABAMA  
COUNTY OF SHELBY  
The undersigned Laurence D. Weygand, Registered Professional Surveyor, State of Alabama, and Riverchase Trust Home 1, Ltd., owner hereby certifies that this plat or map was made pursuant to a survey made by said surveyor and that said survey and this plat or map were made at the instance of said owner; that this plat or map is a true and correct map of lands shown therein and known as A RESURVEY OF LOTS 12, 13, 14, 15, 16, 17, 18, 19, 20, 21, 22 & RECREATIONAL AREA OF DAVENPORT'S ADDITION TO RIVERCHASE WEST SECTOR 2 showing the subdivision into which it is proposed to divide said lands, giving the length and angles of the boundaries of each lot and its number, showing the streets, alleys, and public grounds; giving the length, width and name of each street, as well as the number of each lot and block, and showing the relation of the lands to the corners of survey; and that iron pins have been installed at all lot corners and curve points as shown and designated by numbers or circles on said plat or map. Said owner also certifies that it is the owner of said lands and that the same are not subject to any mortgage, except a mortgage held by Birmingham Trust National Bank.  
Dated: DEC 8<sup>th</sup> 1980  
Laurence D. Weygand, Reg. C.E. & L.S. #10373  
Riverchase Trust Home 1, Ltd. Owner  
W. Jerry Warren, V.P.  
Designated Officer Birmingham Trust National Bank

STATE OF ALABAMA  
COUNTY OF SHELBY  
I, TERRY P. ADAMS, a Notary Public in and for said County and State, do hereby certify that Laurence D. Weygand, whose name is signed to the foregoing certificate as a surveyor, and James D. Davenport, whose name is signed to the same as owner, all of whom are known to me, acknowledged before me on this date that after having been duly informed of the contents of said certificate they executed same voluntarily as such individuals with full authority therefor.  
Given under my hand and seal this 10 day of DECEMBER, 1980  
Terry P. Adams  
NOTARY PUBLIC

STATE OF ALABAMA  
COUNTY OF SHELBY  
I, James M. Sharp, a Notary Public in and for said County and State, hereby certify that W. Jerry Warren, Designated Officer of Birmingham Trust National Bank, whose name is signed to the foregoing certificate as Officer of Birmingham Trust National Bank and who is known to me, acknowledged before me, on this date, that after being informed of the contents of said certificate, he executed same voluntarily and as such officer with full authority therefor.  
Given under my hand and seal this 15 day of December, 1980  
James M. Sharp  
NOTARY PUBLIC

APPROVED BY: William H. Jones DATED: 12-16-80  
City Clerk, Birmingham  
APPROVED BY: James M. Sharp DATED: 12-16-80  
City Clerk  
APPROVED BY: Roger Wayne Chapman - Recorder-Deed DATED: December 11, 1980  
Recorder-Deed

NOTES: There being no new street dedication involved, the regular resolution is hereby omitted.