

Name and Post Office Address of Grantor Rev. Erady E. Simpson, Jr.
P.O. Box 934
ALABASTER, ALABAMA 35007
Toll Line (Name)
or Exchange Line ALABASTER
tributary to (Exchange)
The property is bounded where the line enters and leaves this property by the property of:
of the
of the
The poles (or stakes) have the following identification:
to
Authority 034-2388B classification QIC
Area BIRMINGHAM SOUTH ALABAMA
Approved D. McIlwain
Title DISTRICT MANAGER - OSP ENGRG
NORTH

SEE ATTACHED SHEET.

RIGHT-OF-WAY EASEMENT

FORM 8416 SC
MARCH, 1973

In consideration of the sum of money hereinafter set out and other good and valuable consideration, the adequacy and receipt of which is hereby acknowledged from the South Central Bell Telephone Company, the undersigned, owner(s) of the premises described below, do hereby grant to the South Central Bell Telephone Company, its licenses, agents, successors, assigns, and allied and associated companies, a right of way easement to construct, operate, maintain, add or remove such lines or systems of communications or related services as the grantee may require, consisting of:

- (1) poles, guys, anchors, aerial cables and wires;
(2) ~~Buried cables and wires, cable terminals, markers, splicing boxes and pedestals, CRB~~
(3) ~~Conduits, manholes, markers, underground cables and wires; CRB~~
(4) ~~and other amplifiers, boxes, appurtenances or devices CRB~~

upon over and under a strip of land 30 feet wide across the following lands in SHELBY County, State of ALABAMA generally described as follows:

SECTION 27 . TOWNSHIP 20 SOUTH . RANGE 3 WEST

and, to the fullest extent the undersigned has the power to grant, if at all, over, along and under the roads, streets, or highways adjoining or through said property.

The following rights are also granted: to allow any other person or company to attach wires or lay cable or conduit within the right of way for communications or electric power transmission or distribution; ingress and egress to said premises at all times; to clear the land and keep it clear of all trees, undergrowth or other obstructions within the easement area; to trim and cut and keep trimmed and cut all dead, weak, leaning or dangerous trees or limbs outside of the easement area which might interfere with or fall upon the lines or systems of communications or power transmission or distribution.

The receipt of ONE and NONE /100 Dollars (\$ 1.00) is hereby acknowledged by the undersigned.

To have and to hold the above granted easement unto South Central Bell Telephone Company, its successors and assigns forever.

signed and sealed this document

IN WITNESS WHEREOF, the undersigned has caused this instrument to be executed by its
on Aug 26, 1980 duly authorized agent

Signed, sealed and delivered in the presence of:

L.S.

Witness

L.S.

Charles R. Blackburn, Jr. 8/28/80

Attest

Corporate Officer

South Central Bell

Name of Corporation

By Michael D. Bank

Title:

Building Com. Francis P. ...

BOOK 329 PAGE 418

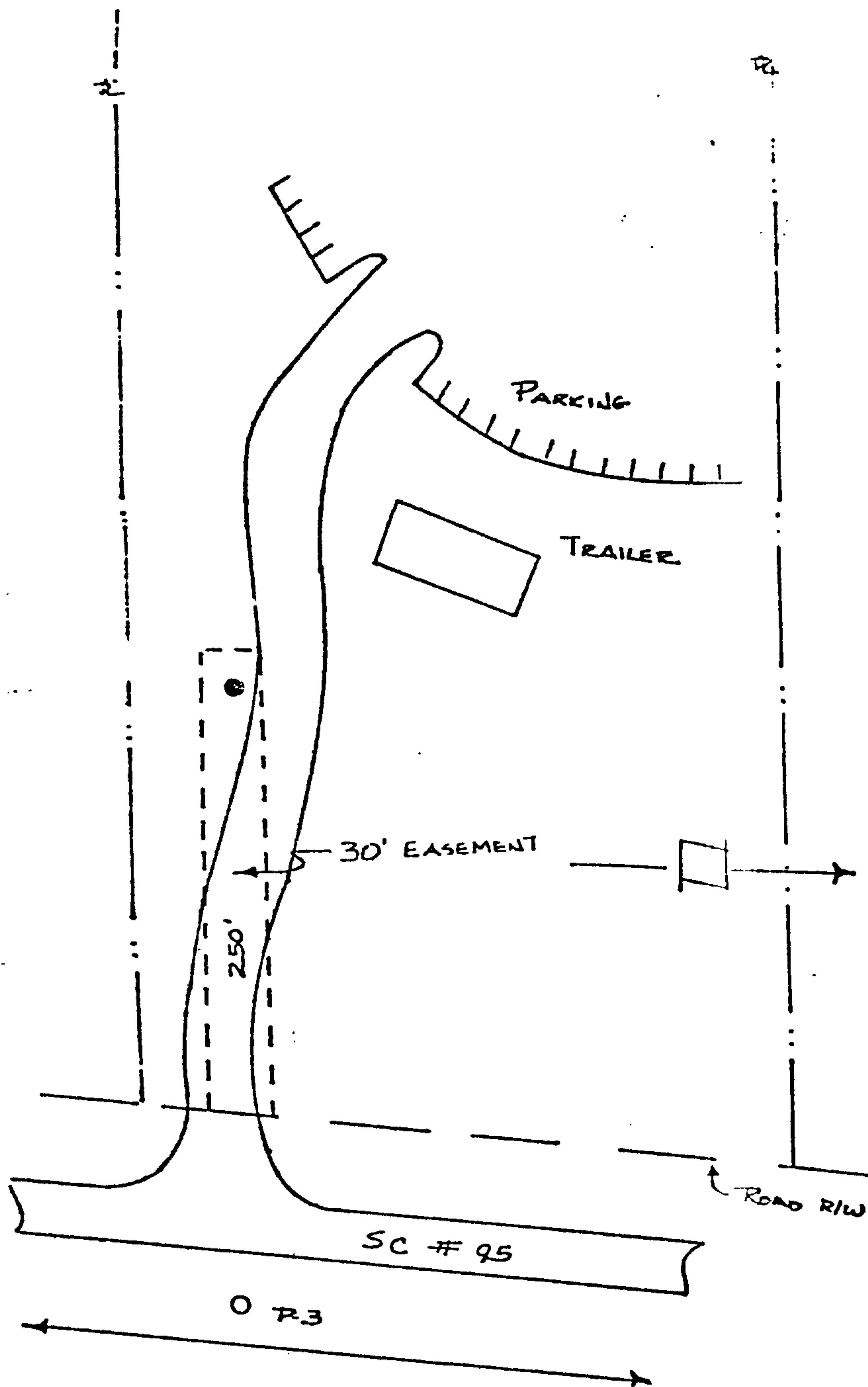

— KEY —

- EXISTING SCB POLE
- PROPOSED SCB POLE

LOCATION SKETCH

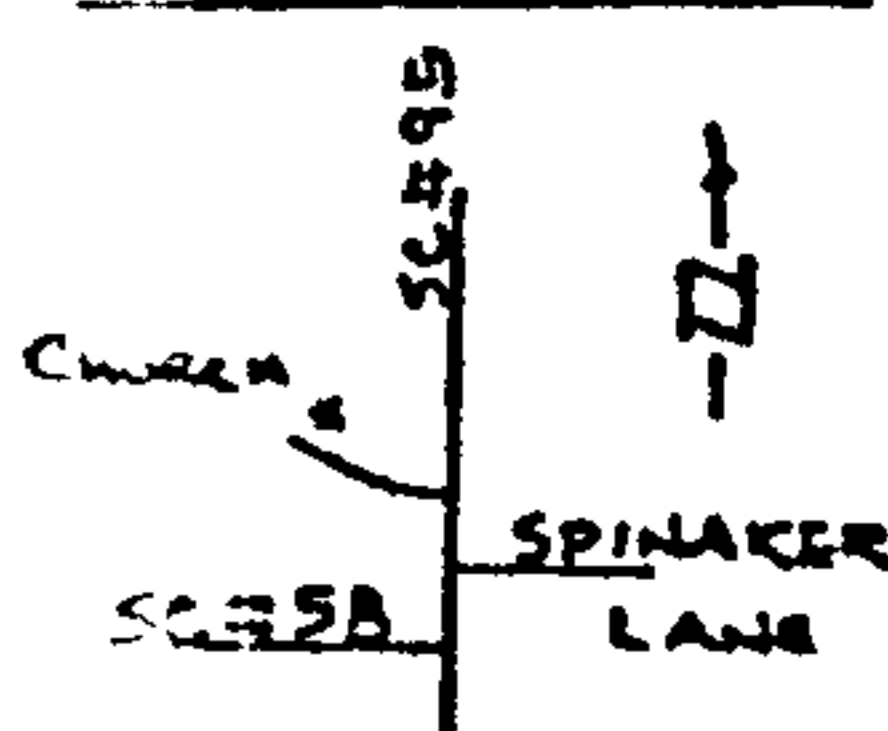

STATE OF ALA. SHELBY CO.
 JUDGE OF PROBATE
 THIS DOCUMENT WAS FILED

1980 OCT 24 AM 8:51

Deed 50
 Rec. 3.00
 Ind. 1.00
 4.50