

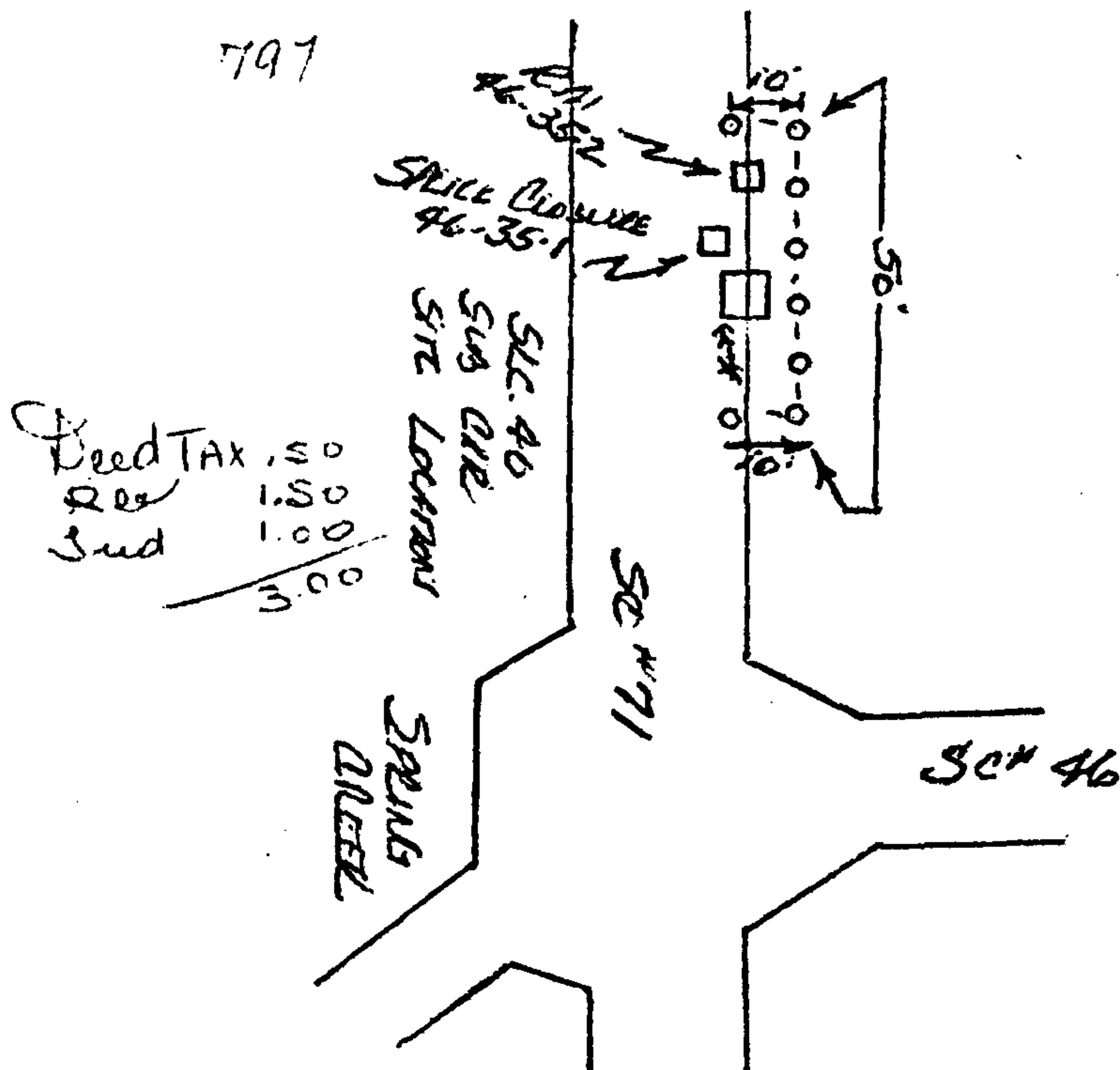

19800725000081950 Pg 1/1 .00
Shelby Cnty Judge of Probate, AL
07/25/1980 00:00:00 FILED/CERTIFIED



Name and Post Office Address of Grantor J. W. CROOK
Line 1 301 364
Toll SHERRY AL 35143
Exchange Line COLUMBIANA
or (Name) (Exchange)
tributary to
The property is bounded where the line enters and leaves this property by the property of:
SEC. 36TH BELL of the
SEC. 36TH BELL of the
The poles (or stakes) have the following identification:
SEC. 36TH BELL
to SEC. 36TH BELL
Authority 034.3mae classification 57c
Area APPROVED
Approved J. P. McHenry
Title DIST. MGR. - OSP ENGRG.

RIGHT-OF-WAY EASEMENT

FORM 8416 SC
MARCH, 1973

In consideration of the sum of money hereinafter set out and other good and valuable consideration, the adequacy and receipt of which is hereby acknowledged from the South Central Bell Telephone Company, the undersigned, owner(s) of the premises described below, do hereby grant to the South Central Bell Telephone Company, its licenses, agents, successors, assigns, and allied and associated companies, a right of way easement to construct, operate, maintain, add or remove such lines or systems of communications or related services as the grantee may require, consisting of:

- (1) poles, guys, anchors, aerial cables and wires;
- (2) Buried cables and wires, cable terminals, markers, splicing boxes and pedestals;
- (3) Conduits, manholes, markers, underground cables and wires;
- (4) and other amplifiers, boxes, appurtenances or devices

upon over and under a strip of land — feet wide across the following lands in SHELBY County, State of ALA generally described as follows:

SECTION 11 TOWNSHIP 24N RANGE 15E

and, to the fullest extent the undersigned has the power to grant, if at all, over, along and under the roads, streets, or highways adjoining or through said property.

The following rights are also granted: to allow any other person or company to attach wires or lay cable or conduit within the right of way for communications or electric power transmission or distribution; ingress and egress to said premises at all times; to clear the land and keep it cleared of all trees, undergrowth or other obstructions within the easement area; to trim and cut and keep trimmed and cut all dead, weak, leaning or dangerous trees or limbs outside of the easement area which might interfere with or fall upon the lines or systems of communications or power transmission or distribution.

The receipt of ONE and NO /100 Dollars (\$1.00) is hereby acknowledged by the undersigned.

To have and to hold the above granted easement unto South Central Bell Telephone Company, its successors and assigns forever.

IN WITNESS WHEREOF, the undersigned Ha signed and sealed this document caused this instrument to be executed by its duly authorized agent on MAY 27, 1980

Signed, sealed and delivered in the presence of:

Witness J. P. McHenry J. W. Crook
Name of Corporation

Attest:

Corporate Officer

1980 JUL 25 AM 9:36

By:

Title:

Shelby County Judge of Probate