

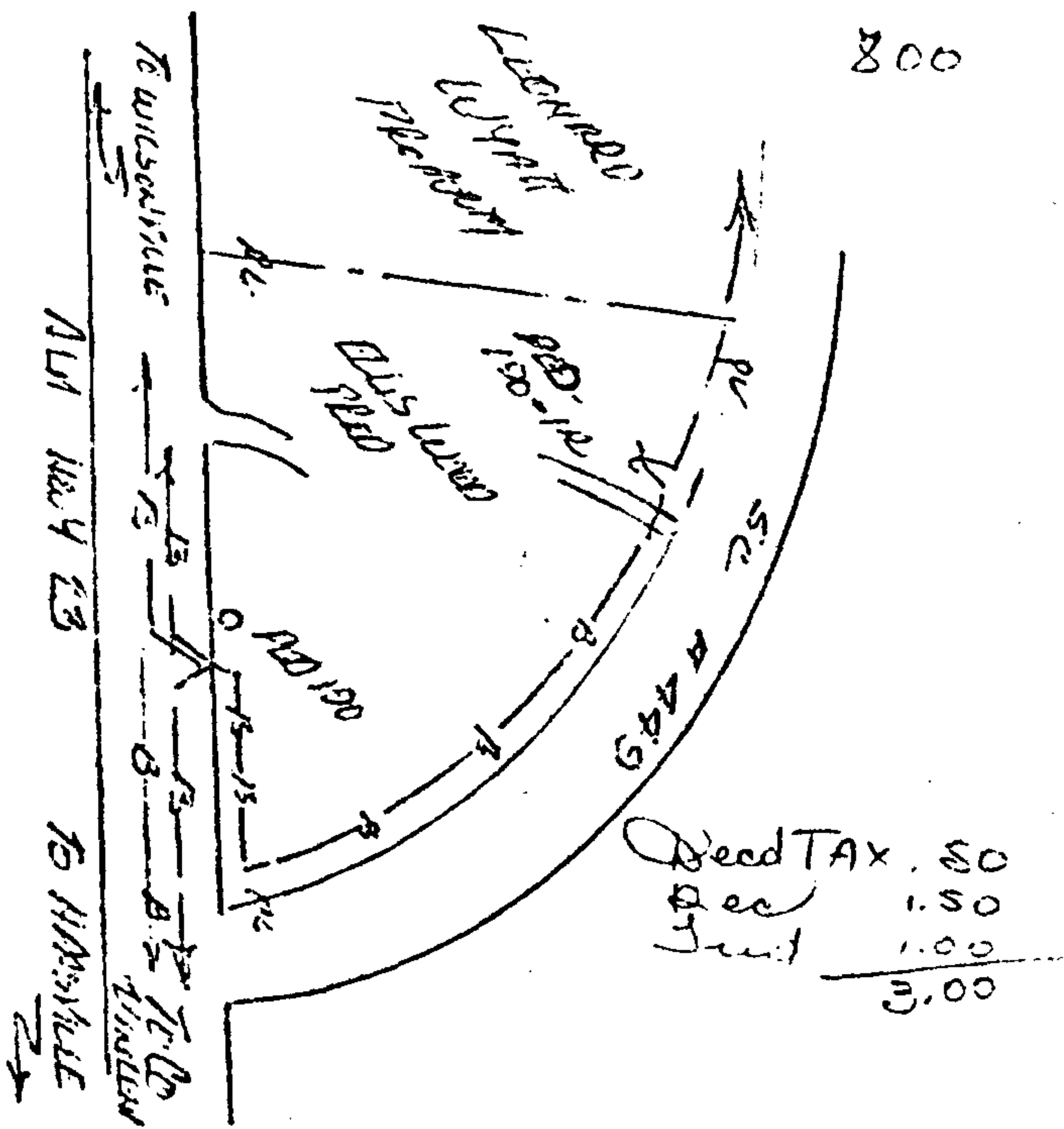

19800725000081790 Pg 1/1 .00  
Shelby Cnty Judge of Probate, AL  
07/25/1980 00:00:00 FILED/CERTIFIED



Name and Post Office Address of Grantor MR. ALAN LUCAS  
1304 236  
HARRISVILLE ALA 35778  
Toll Line (Name) VINCENT  
Exchange Line (Exchange)  
tributary to  
The property is bounded where the line enters and leaves this property by the property of:  
See sketch below of the  
See sketch below of the  
The poles (or stakes) have the following identification:  
See sketch below  
to See sketch below  
Authority 034-30102 classification 955-C  
Area  
Approved W. P. Williams  
Title DIST. MGR.-OSP ENGRG.  
NORTH

RIGHT-OF-WAY EASEMENT

FORM 8416 SC  
MARCH, 1973

In consideration of the sum of money hereinafter set out and other good and valuable consideration, the adequacy and receipt of which is hereby acknowledged from the South Central Bell Telephone Company, the undersigned, owner(s) of the premises described below, do hereby grant to the South Central Bell Telephone Company, its licenses, agents, successors, assigns, and allied and associated companies, a right of way easement to construct, operate, maintain, add or remove such lines or systems of communications or related services as the grantee may require, consisting of:

- (1) poles, guys, anchors, aerial cables and wires;
- (2) Buried cables and wires, cable terminals, markers, splicing boxes and pedestals;
- (3) Conduits, manholes, markers, underground cables and wires;
- (4) and other amplifiers, boxes, appurtenances or devices

upon over and under a strip of land 20 feet wide across the following lands in SHELBY County, State of ALABAMA generally described as follows:

ALONG SC RD # 449 OFF RUA. NW 25S. FROM HARRISVILLE IN SECTION 9 TOWNSHIP 20 SOUTH RANGE 2 EAST.

and, to the fullest extent the undersigned has the power to grant, if at all, over, along and under the roads, streets, or highways adjoining or through said property.

The following rights are also granted: to allow any other person or company to attach wires or lay cable or conduit within the right of way for communications or electric power transmission or distribution; ingress and egress to said premises at all times; to clear the land and keep it cleared of all trees, undergrowth or other obstructions within the easement area; to trim and cut and keep trimmed and cut all dead, weak, leaning or dangerous trees or limbs outside of the easement area which might interfere with or fall upon the lines or systems of communications or power transmission or distribution.

The receipt of ONE and NO /100 Dollars (\$1.00) is hereby acknowledged by the undersigned.

To have and to hold the above granted easement unto South Central Bell Telephone Company, its successors and assigns forever.

IN WITNESS WHEREOF, the undersigned Ha caused this instrument to be executed by its signed and sealed this document  
on JUNE 5, 1980 duly authorized agent

Signed, sealed and delivered in the presence of: Cliff Woods L.S.

Witness W. M. Eason L.S.

Attest: 0 JUL 25 AM 9 36 By: Corporate Officer Title: