

State of Alabama

County of Shelby

19800506000051050 Pg 1/3 .00
Shelby Cnty Judge of Probate, AL
05/06/1980 00:00:00 FILED/CERTIFIED

KNOW ALL MEN BY THESE PRESENTS, that for and in consideration of One Dollar (\$1.00) and other good and valuable considerations unto the undersigned Grantors Dr. Donald R. Strickland

..... and (wive~~s~~) (~~xxxxxx~~) Mrs. Barbara W. Strickland

(hereinfter at times referred to as the "Grantors" whether one or more) in hand paid by ALABAMA GAS CORPORATION, an Alabama corporation, the receipt and sufficiency of which considerations are hereby acknowledged, the said Grantors do hereby grant, bargain, sell and convey unto the said Alabama Gas Corporation, its successors, assigns, and lessees from the date hereof a right-of-way and easement for any one or more or all of the following purposes: Laying, constructing, erecting, setting, installing, renewing, repairing, inspecting, replacing, maintaining, operating, removing, changing the size of, modifying and relocating one or more of its pipe or pipelines, mains, conduit and appliances and appurtenances thereto over, under, upon and across a strip of land fifteen (15) feet wide, the centerline of which strip is described as follows:

Commence at the southeast corner of the NW 1/4 of the NW 1/4 of Section 13, Township 19 South, Range 2 West and proceed in a northerly direction along the easterly most 1/4-1/4 line of said 1/4-1/4 section a distance of 689.79' to a point, said point, which coincides with the Grantors westerly most property line, being the point of beginning of the center line of said 15' Alagasco easement; thence turn 92°20' to the east and proceed in a easterly direction, parallel to and 21' north of Grantors southerly most property line, a distance of 350' to a point, said point being the point of ending of the center line of said 15' Alagasco easement.

This instrument was prepared by:

Mr. Alex Lacy
1918 1st Avenue North

Situated in Shelby County, Alabama.

Together with the right of ingress to and egress from said strip of land across adjacent lands of the Grantors, and all the rights and privileges necessary or convenient for the full enjoyment and use of said right-of-way and easement for the purposes above designated.

TO HAVE AND TO HOLD the said right-of-way and easement perpetually unto the said ALABAMA GAS CORPORATION, its successors, assigns and lessees, provided, however, that the Grantors herein expressly reserve for themselves and for their heirs, executors, administrators and assigns the right to use and enjoy the premises above described in so far as such use and enjoyment by the Grantors, their heirs, executors, administrators and assigns, shall not unreasonably interfere with the use of said easement and right-of-way by the said ALABAMA GAS CORPORATION, its successors, assigns and lessees under the grant herein set forth and provided further that the Grantors will place no permanent structures upon the said right-of-way and easement. The Grantors expressly covenant that they are the owners in fee of the real property herein conveyed and have a good right to execute this agreement and to grant said easement and right-of-way.

IN WITNESS WHEREOF the said Grantors have hereunto set their hands and seals on this the 11th day of April, 1980.

WITNESSES:

Audrey Lowe
Carrie Wright

Donald R. Strickland (L. S.)

Barbara Strickland (L. S.)

..... (L. S.)

..... (L. S.)

Alagasco

..... (L. S.)
GRANTORS

BOOK 326 PAGE 240

ALABAMA GAS CORPORATION

TO

EASEMENT DEED

STATE OF ALABAMA

County of

Office of the Judge of Probate

I hereby certify that the within deed was filed

in this office for record on the day of

, 19 at

O'clock M., and was duly recorded

in Volume of Deeds at page

Judge of Probate.

State of Alabama

County of

I, the undersigned authority hereby certify that
and

whose name(s) is (are) signed to the foregoing conveyance, and who is (are) known to me, acknowledged before me on this day that, being informed of the contents of the conveyance, he (they) executed the same voluntarily on the day the same bears date.

Given under my hand this day of , 19

NOTARY PUBLIC

My Commission Expires

[NOTARY SEAL]

State of Alabama

County of

I, the undersigned authority hereby certify that
and

whose name(s) is (are) signed to the foregoing conveyance, and who is (are) known to me, acknowledged before me on this day that, being informed of the contents of the conveyance, he (they) executed the same voluntarily on the day the same bears date.

Given under my hand this day of , 19

NOTARY PUBLIC

My Commission Expires

[NOTARY SEAL]

BOOK 326 PAGE 241

BOOK JCD PAGE 242

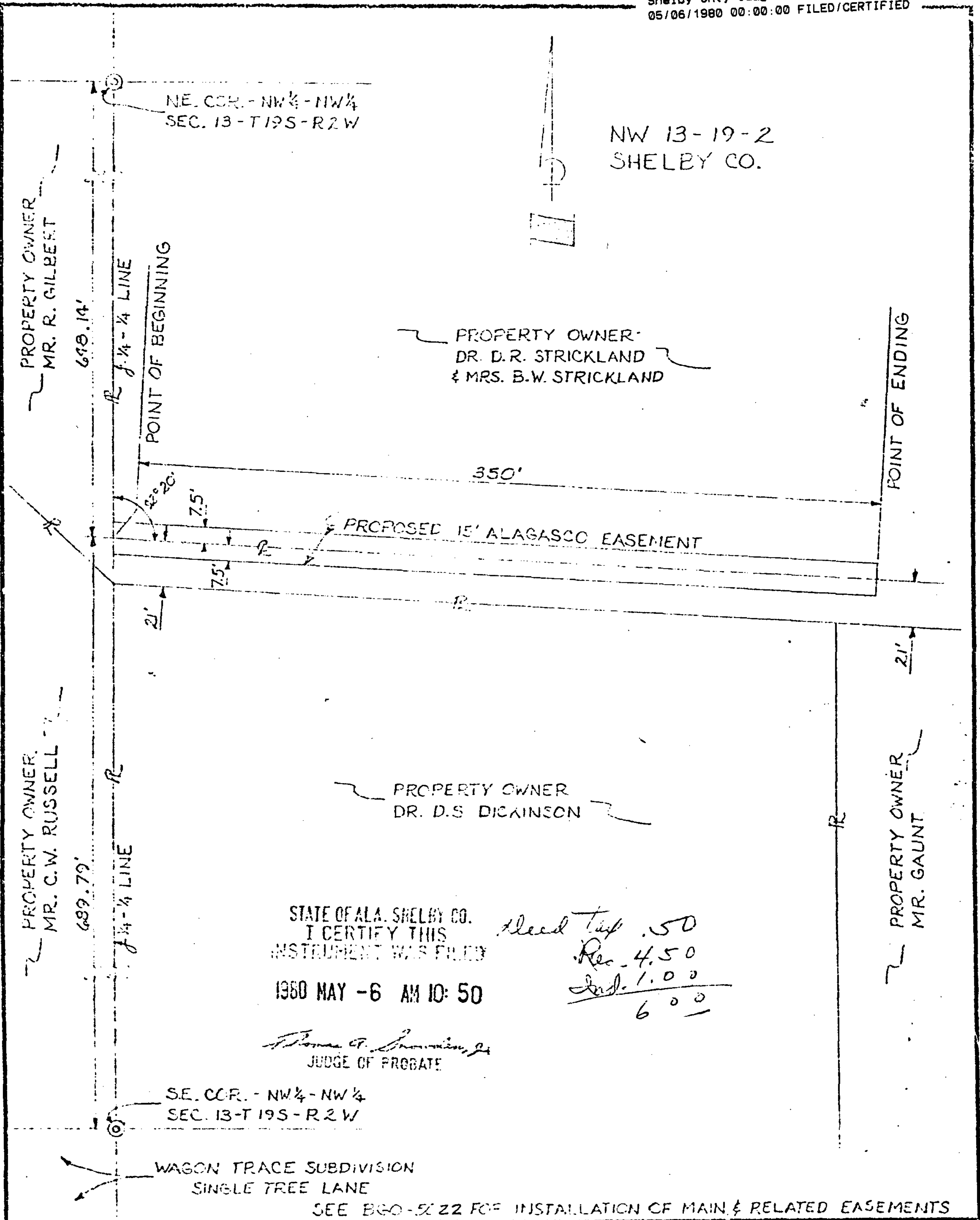

ALABAMA GAS CORPORATION	LOCATION & MAIN DATA	AUTH. NO. A-3192
SCALE 1"=40' DRAWN BY CBM	15' ALAGASCO EASEMENT	PLANT B.H.A.M. DATE 1-30-80
PROPOSED (COMPLETED) MAIN	GRANTED BY	SKETCH OF PROPOSED WORK
EXISTING MAINS	DR. D.R. STRICKLAND & MRS. B.W. STRICKLAND	COMPLETED