

Name and Post Office Address INSURANCE PROPERTIES, LTD  
of Grantor Ken Williams PARTNER  
2052 OAK MOUNTAIN DRIVE  
Toll Line (Name)  
or  
Exchange Line ALABAMA  
tributary to (Exchange)  
The property is bounded where the line enters and leaves this property by the property of:  
The poles (or stakes) have the following identification:  
to  
Authority 034-2049B classification QIC  
Area BIRMINGHAM SOUTH ALABAMA  
Approved J P Blackburn  
Title District Manager - OSP ENGR.  
NORTH

791  
SEE ATTACHED SHEET

## RIGHT-OF-WAY EASEMENT

FORM 8416 SC  
MARCH, 1973

In consideration of the sum of money hereinafter set out and other good and valuable consideration, the adequacy and receipt of which is hereby acknowledged from the South Central Bell Telephone Company, the undersigned, owner(s) of the premises described below, do hereby grant to the South Central Bell Telephone Company, its licenses, agents, successors, assigns, and allied and associated companies, a right of way easement to construct, operate, maintain, add or remove such lines or systems of communications or related services as the grantee may require, consisting of:

- (1) poles, guys, anchors, aerial cables and wires;
- (2) ~~Buried cables and wires, cable terminals, markers, splicing boxes and pedestals;~~
- (3) ~~Conduits, manholes, markers, underground cables and wires;~~
- (4) ~~and other amplifiers, boxes, appurtenances or devices~~

upon over and under a strip of land 30 feet wide across the following lands in SHELBY County, State of ALABAMA generally described as follows:

OWNED BY INSURANCE PROPERTIES, LTD A PARCEL OF LAND  
KEN WILLIAMS ALONG THE TL BETWEEN 1052 & 1054 OAK MTN DR.  
SECTION 6 TOWNSHIP 20 SOUTH RANGE 2 WEST.

and, to the fullest extent the undersigned has the power to grant, if at all, over, along and under the roads, streets, or highways adjoining or through said property.

The following rights are also granted: to allow any other person or company to attach wires or lay cable or conduit within the right of way for communications or electric power transmission or distribution; ingress and egress to said premises at all times; to clear the land and keep it cleared of all trees, undergrowth or other obstructions within the easement area; to trim and cut and keep trimmed and cut all dead, weak, leaning or dangerous trees or limbs outside of the easement area which might interfere with or fall upon the lines or systems of communications or power transmission or distribution.

The receipt of ONE and NONE /100 Dollars (\$1.00) is hereby acknowledged by the undersigned.

To have and to hold the above granted easement unto South Central Bell Telephone Company, its successors and assigns forever.

signed and sealed this document  
IN WITNESS WHEREOF, the undersigned Ha caused this instrument to be executed by its  
on FEB. 12, 1980.  
duly authorized agent

Signed, sealed and delivered in the presence of:

INSURANCE PROPERTIES, LTD L.S.

Witness

[Signature] L.S.

Charles R. Blackburn, Jr.

Name of Corporation

By:

Ken Williams  
Title:

Attest

Corporate Officer

19800425000047310 2/2 \$.00  
Shelby Cnty Judge of Probate, AL  
04/25/1980 12:00:00 AM FILED/CERT

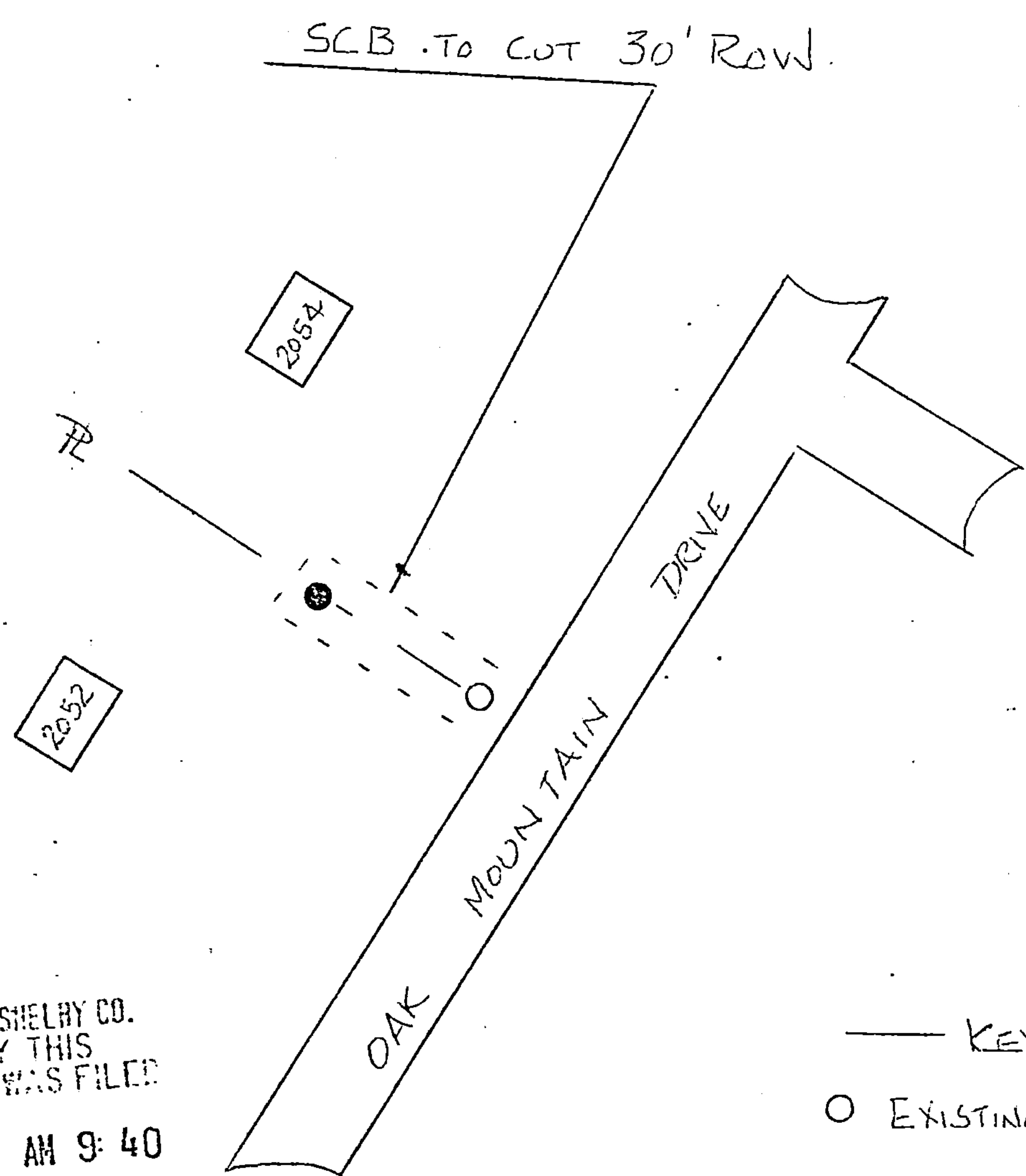
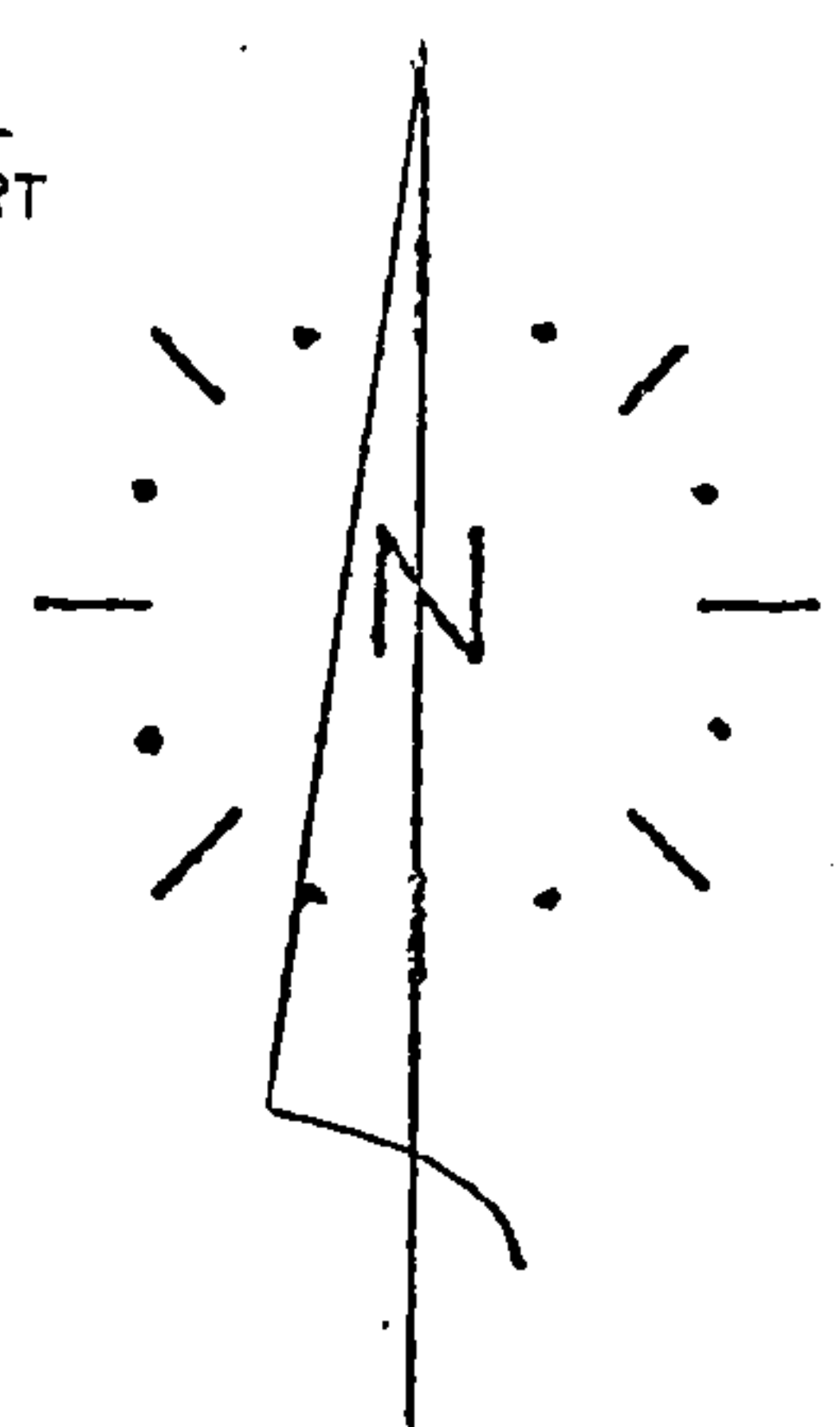



STATE OF ALA. SHELBY CO.  
I CERTIFY THIS  
INSTRUMENT WAS FILED  
1980 APR 25 AM 9:40

*Thomas A. Snowden, Jr.*  
JUDGE OF PROBATE  
Dued 50  
Rec. 3.00  
Ind. 1.00  
4.50

— KEY —  
O EXISTING SLB POLE  
● PROPOSED SLB POLE

APPROVED: *	
DISTRICT MGR. - OSP ENGRG.	
DATE	19
DATE	19
GR. EXP.	
PLT. RET.	
SALVAGE	
MTCE.	
GR. ADDNS.	
N.Y. CAT.	

TAX-DIST.					
					
RECORDS REF.					
	ISSUE	DATE	ENG.	APVD.	NATURE OF REVISION
SOUTH CENTRAL BELL TELEPHONE CO.					
ZONE				ENG.	DFTM.
					PROJ. NO.
CODE				APVD.	DATE
					EST. OR J.O.
HV JU					
V To G					DWG. NO.
SCALE					