STATE OF Alabama)

COUNTY OF Shelby) Selkirk Sewage Lift Pump
Inverness District Sub.

6010 WE 0170 06 0015 900

404008

KNOW ALL MEN BY THESE PRESENTS, that the undersigned,

2154 Trading Corporation d/b/a Inverness

Fletcher Properties of Alabama, Inc., as Manager

for and in consideration of the sum of One and No/100 Dollars ($1.00), to it in hand paid by Alabama Power Company, a corporation, the receipt whereof is acknowledged, does hereby grant to said Alabama Power Company, its successors and assigns, the right to construct, install, operate and maintain, and the right to permit other corporations and persons to construct, install, operate and maintain, along a route to be selected by the grantee, (generally shown crosshatched on the attached drawing) its successors and assigns, all conduits, cables, transclosures and other appliances and facilities useful or necessary in connection therewith, for the underground transmission and distribution of electric power and for underground communication service, upon, under and across the following described land situated in Shelby County, Alabama:

Lot 36 of Block 2 of Selkirk 1st Addition as recorded in Map Book 7, page 149 in the office of Judge of Probate, Shelby County, Alabama.

In Section 11, Township 19 South, Range 2 West.

BOOK 322 PAGE 656

19791015000134260 1/5 $.00
Shelby Cnty Judge of Probate,AL
10/15/1979 12:00:00AM FILED/CERT

THIS INSTRUMENT WAS PREPARED BY
NAME R.C. Coggin
ADDRESS Alabama Power Co.
SOURCE OF TITLE Birmingham, Ala.
BOOK PAGE

SUBDIVISION	LOT	PLAT BK	PAGE

Q	Q	S	T	R

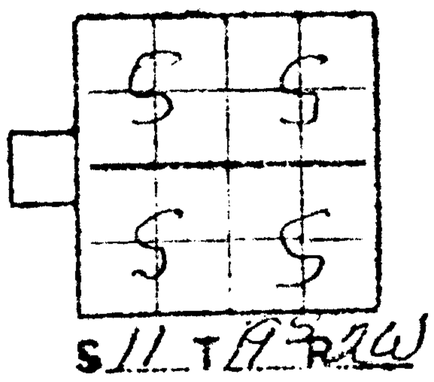

Together with all the rights and privileges necessary or convenient for the full enjoyment or use thereof, including the right of ingress and egress to and from said facilities and the right to excavate for installation, replacement, repair, and removal thereof; and also the right to cut and keep clear all trees, underbrush, shrubbery, roots and other growth, and to keep clear any and all obstructions or obstacles of whatever character on, under or above said facilities.

TO HAVE AND TO HOLD the same to the said Alabama Power Company, its successors and assigns, forever.

IN WITNESS WHEREOF, the said 2154 Trading Corporation d/b/a Inverness; Fletcher Properties of Alabama, Inc., as Mgr. has caused this instrument to be executed in its name by Howard B. Nelson, Jr. as its Vice President, and attested by Dean E. Chitwood its Controller, and its corporate seal to be hereto affixed, on this the 11th day of September, 19 79.

BOOK 322 PAGE 657

2154 Trading Corporation d/b/a Inverness
Fletcher Properties of Alabama, Inc., as Manager

By Howard B. Nelson, Jr.

Howard B. Nelson, Jr. - Vice President

ATTEST:

Dean E. Chitwood

Dean E. Chitwood

19791015000134260 2/5 $.00
Shelby Cnty Judge of Probate, AL
10/15/1979 12:00:00AM FILED/CERT

STATE OF Alabama)

COUNTY OF Shelby)

I, Anita Calvert Hyde,

a Notary Public, in and for said County in said State, hereby certify that

Howard B. Nelson, Jr.

whose name as Vice President of 2154 Trading Corporation d/b/a Inverness Properties of Alabama, Inc., as Mgr a corporation, is signed to the foregoing instrument, and who is known to me, acknowledged before me on this day that, being informed of the contents of this instrument, he as such officer and with full authority executed the same voluntarily for and as the act of said corporation.

Given under my hand and official seal, this the 11th day of September, 19 79.

19791015000134260 3/5 $.00
Shelby Cnty Judge of Probate, AL
10/15/1979 12:00:00AM FILED/CERT

Anita Calvert Hyde

Notary Public

My Commission Expires July 22, 1980.

Fletcher
BOOK 332 PAGE 000

19791015000134260 4/5 $.00
Shelby Cnty Judge of Probate,AL
10/15/1979 12:00:00AM FILED/CERT

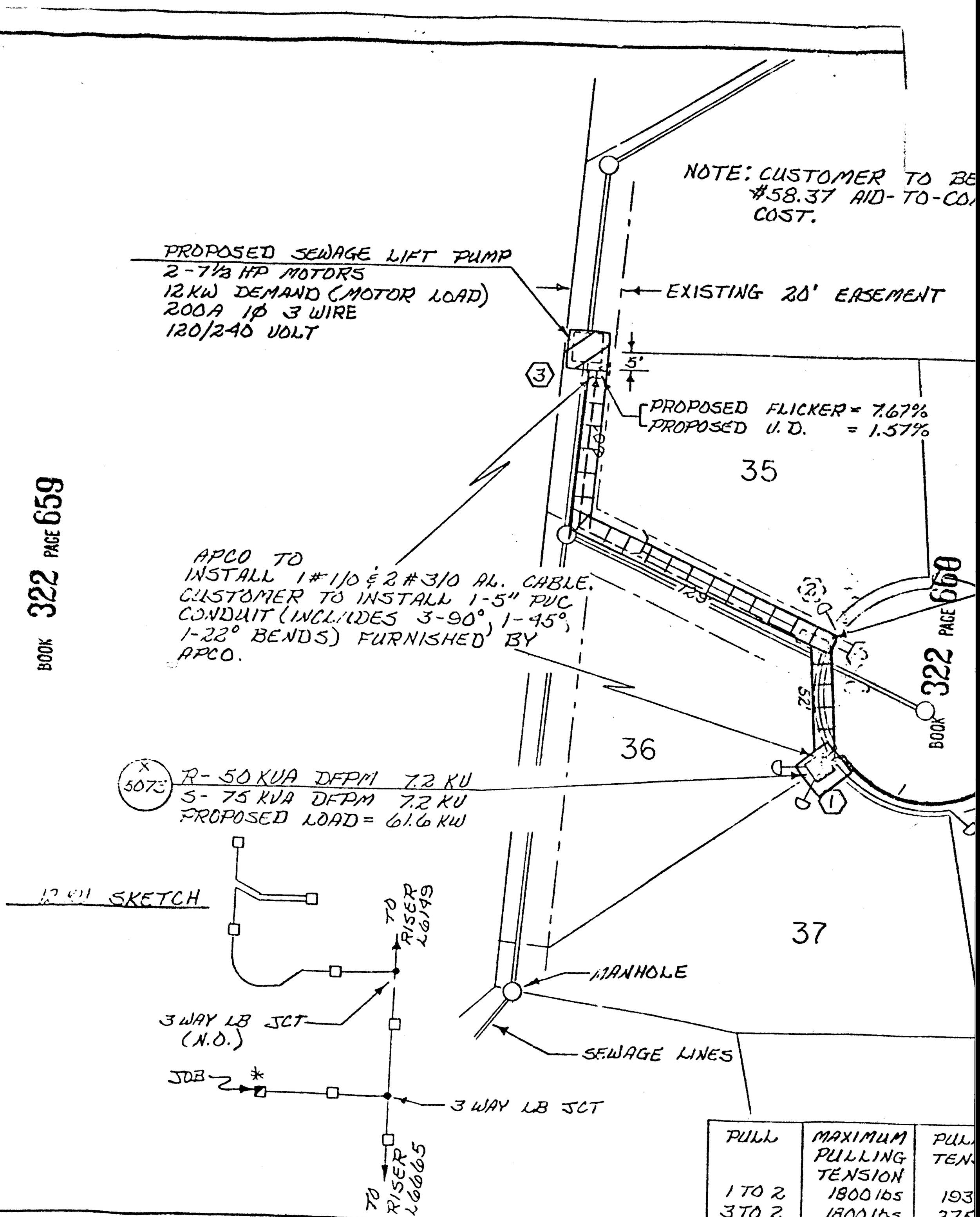

BOOK 322 PAGE 659
BOOK 322 PAGE 660

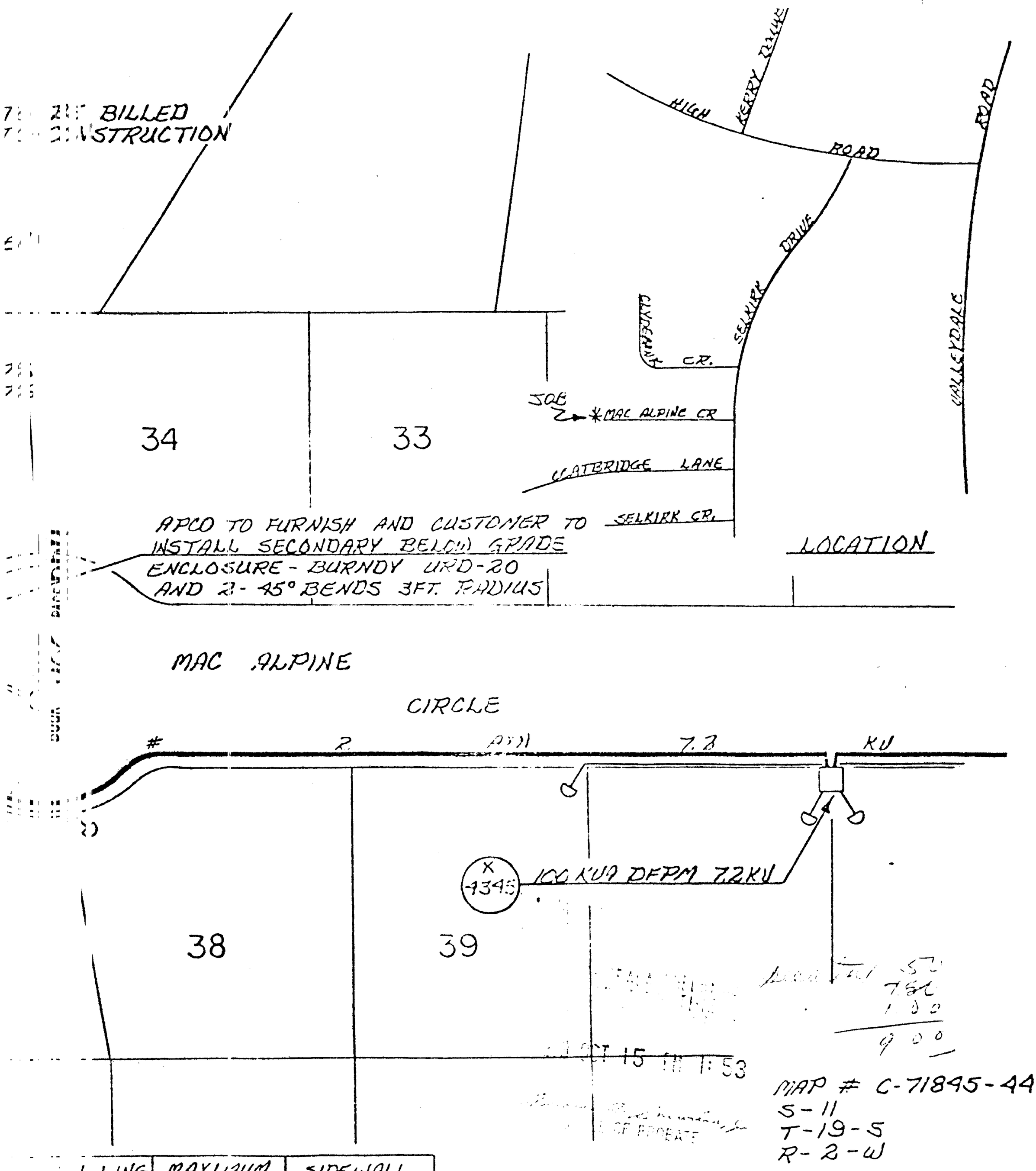

LING ISION	MAXIMUM SIDEWALL PRESSURE	SIDEWALL PRESSURE
3 lbs	300 lbs/FT	39 lbs/FT
5 lbs	300 lbs/FT	55 lb/FT

RACED _____ DATE _____

_____ DATE 7-7-79

SURE _____ DATE 7-3-79

ALABAMA POWER COMPANY

SUBJECT ALABASTER 12KV DISTRIBUTION

DETAIL UNDERGROUND SERVICE PROPOSAL
SELKIRK SEWAGE LIFT PUMP - 0170 060015 900

SCALE 1" = 50'

SHEET 1 OF 1 SHEETS

SUPERSEDES _____

B-BD-13984

19791015000134260 5/5 $.00
Shelby Cnty Judge of Probate, AL
10/15/1979 12:00:00AM FILED/CERT