

This instrument was prepared by

(Name) First Real Estate Corporation of Alabama

(Address) P.O. Box 9, Pelham, Alabama 35124

Form 1-1-27 Rev. 1-66

WARRANTY DEED—Lawyers Title Insurance Corporation, Birmingham, Alabama

STATE OF ALABAMA

SHELBY COUNTY

KNOW ALL MEN BY THESE PRESENTS:

That in consideration of Five Thousand Three Hundred and NO/100-----DOLLARS

to the undersigned grantor (whether one or more), in hand paid by the grantee herein, the receipt whereof is acknowledged, I or we, Roy L. Martin & wife, Charlotte J. Martin & Donald R. Murphy & wife, Martha Ann Murphy

(herein referred to as grantor, whether one or more), grant, bargain, sell and convey unto

Roy Martin Construction, Inc.

(herein referred to as grantee, whether one or more), the following described real estate, situated in Shelby County, Alabama, to-wit:

Lot 35, according to the map of Southern Hills, as recorded in Map Book 7, Page 72, in the Probate Office of Shelby County, Alabama. Situated in Shelby County, Alabama.

BOOK 313 PAGE 826

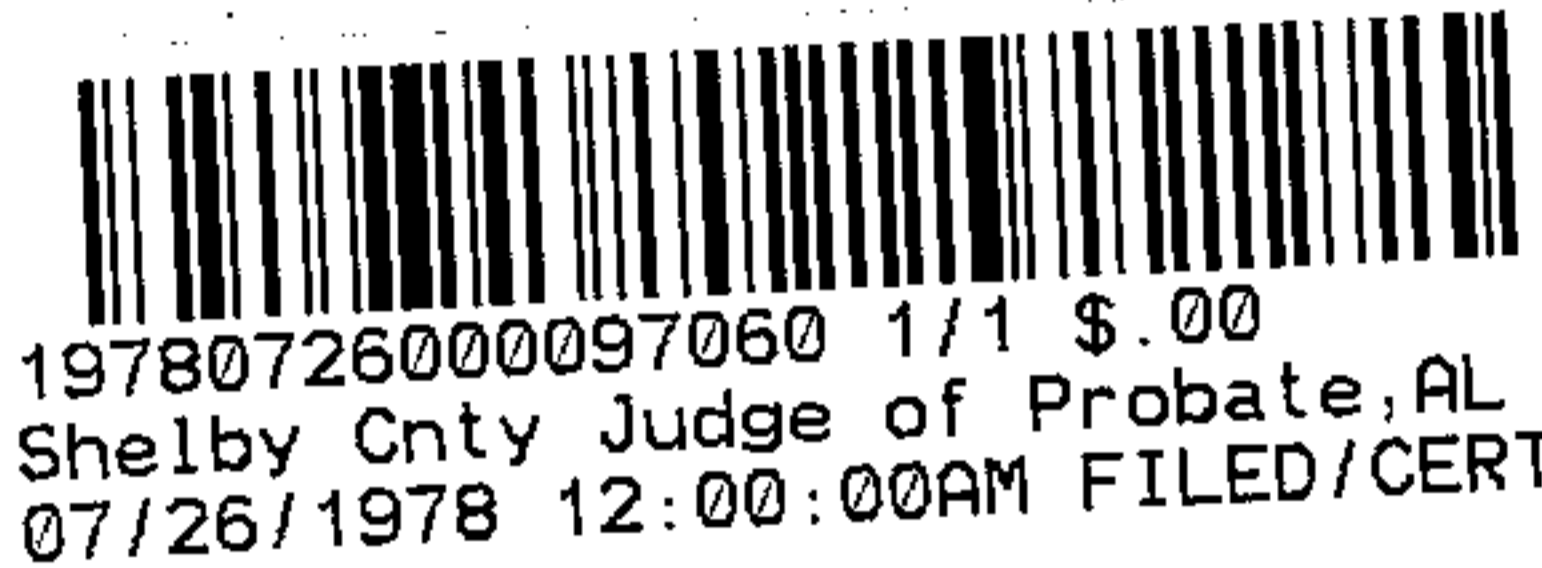

STATE OF ALA. SHELBY CO.
I CERTIFY THIS
INSTRUMENT WAS FILED
1978 JUL 26 AM 8:28
JUDGE OF PROBATE
Rec. 5.50
Rec. 2.50
1.00
9.00

TO HAVE AND TO HOLD to the said grantee, his, her or their heirs and assigns forever.

And I (we) do for myself (ourselves) and for my (our) heirs, executors, and administrators covenant with the said GRANTEES, their heirs and assigns, that I (we) am (we are) lawfully seized in fee simple of said premises; that they are free from all encumbrances, unless otherwise noted above; that I (we) have a good right to sell and convey the same as aforesaid; that I (we) will and my (our) heirs, executors and administrators shall warrant and defend the same to the said GRANTEES, their heirs and assigns forever, against the lawful claims of all persons.

IN WITNESS WHEREOF, we have hereunto set our hands(s) and seal(s), this 19th day of July, 1978

Charlotte J. Martin (Seal)
Roy L. Martin (Seal)
Martha Ann Murphy (Seal)
Donald R. Murphy (Seal)

STATE OF ALABAMA
SHELBY COUNTY

General Acknowledgment

I, the undersigned, a Notary Public in and for said County, in said State, hereby certify that Roy L. Martin & wife, Charlotte J. Martin & Donald R. Murphy & wife, Martha Ann Murphy whose name S are signed to the foregoing conveyance and who are known to me, acknowledged before me on this day, that, being informed of the contents of the conveyance they executed the same voluntarily on the day the same bears date.

Given under my hand and official seal this 19th day of July, A. D., 1978

Olson May & Arbays

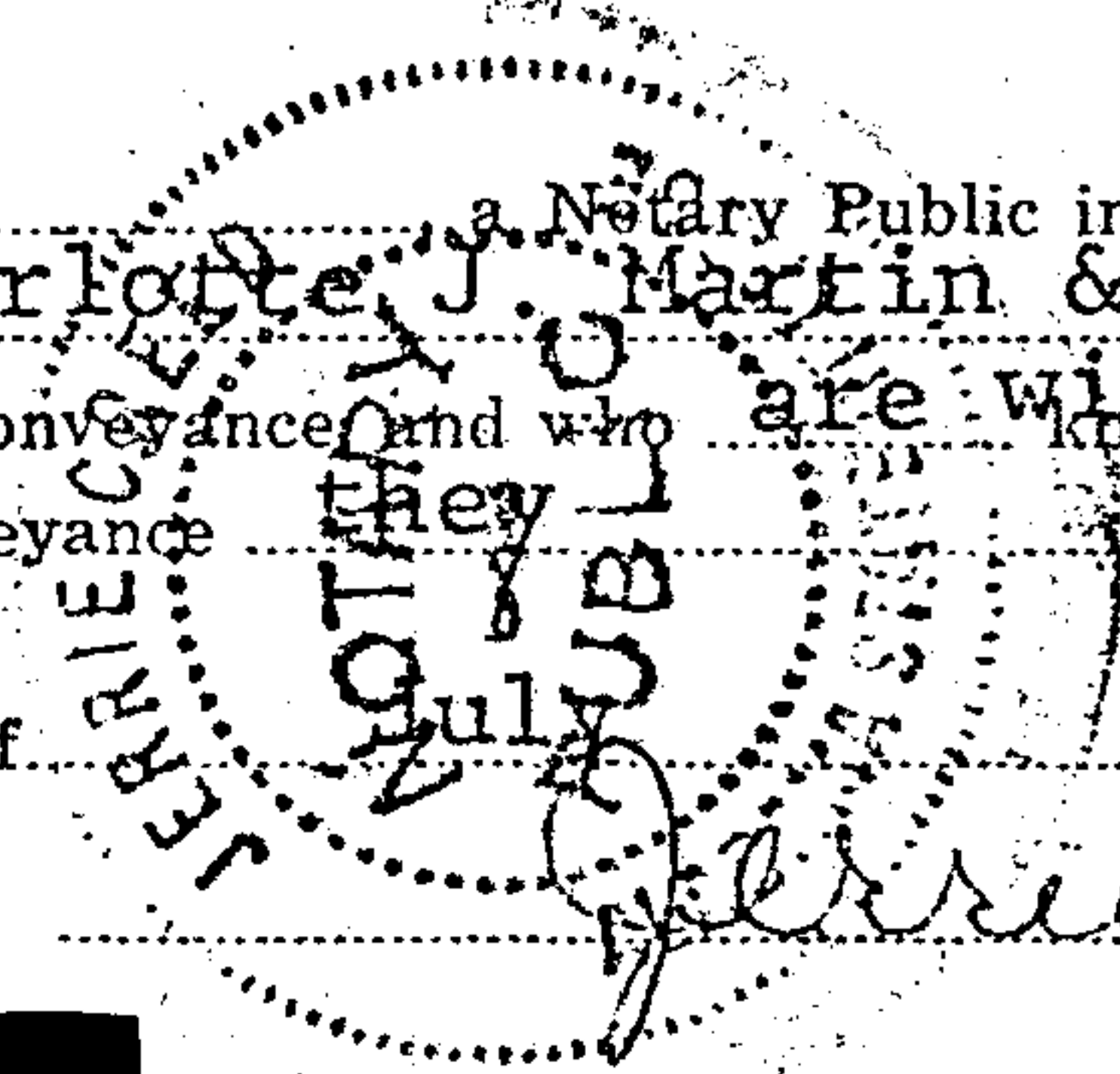

J. O. Creed
Notary Public
7/28/83