

2765

Rec'd  
SUMMIT  
P.O.

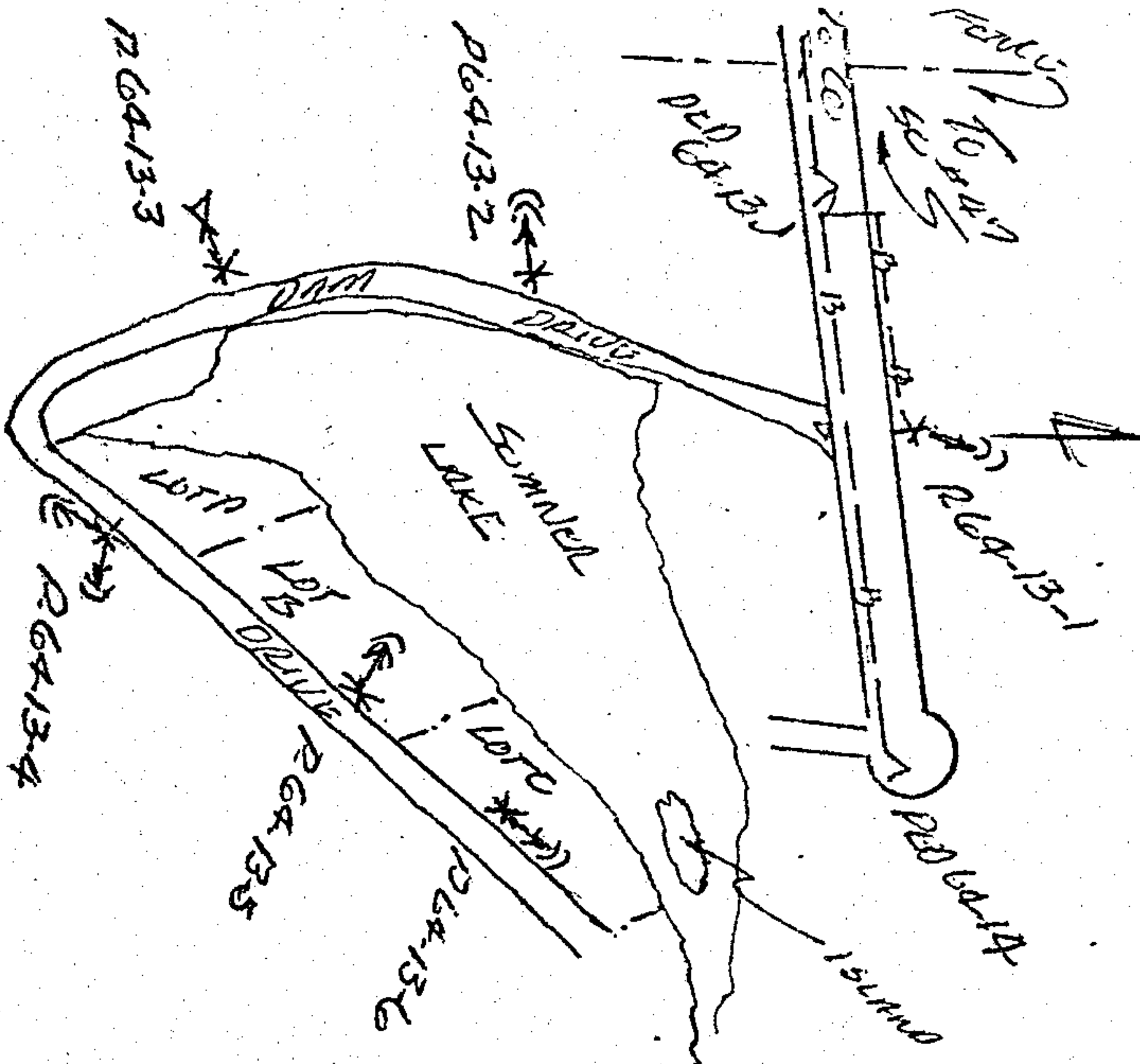

Name and Post Office Address of Grantor LEESE CL. SUMMIT  
ROUTE 1 BOX 9908  
COLLEMANNA, ALA. 35051  
Toll Line (Name)  
or Exchange Line COLLEMANNA (Exchange)  
tributary to  
The property is bounded where the line enters and leaves this property by the property of:  
SEE SKETCH BELOW of the  
SEE SKETCH BELOW of the  
The poles (or stakes) have the following identification:  
SEE SKETCH BELOW  
to SEE SKETCH BELOW  
Authority 334.30752 classification 91C  
Area  
Approved [Signature]  
Title District Manager-OSP Engrg.  
NORTH

### RIGHT-OF-WAY EASEMENT

FORM 8416 SC  
MARCH, 1973

In consideration of the sum of money hereinafter set out and other good and valuable consideration, the adequacy and receipt of which is hereby acknowledged from the South Central Bell Telephone Company, the undersigned, owner(s) of the premises described below, do hereby grant to the South Central Bell Telephone Company, its licenses, agents, successors, assigns, and allied and associated companies, a right of way easement to construct, operate, maintain, add or remove such lines or systems of communications or related services as the grantee may require, consisting of:

- (1) poles, guys, anchors, aerial cables and wires;
- (2) Buried cables and wires, cable terminals, markers, splicing boxes and pedestals;
- (3) Conduits, manholes, markers, underground cables and wires;
- (4) and other amplifiers, boxes, appurtenances or devices

upon over and under a strip of land 10 feet wide across the following lands in SHALBY County, State of ALA. generally described as follows: LOCATED IN THE

NE 1/4 OF SW 1/4 SECTION 36 T20 SOUTH R1 WEST

and, to the fullest extent the undersigned has the power to grant, if at all, over, along and under the roads, streets, or highways adjoining or through said property.

The following rights are also granted: to allow any other person or company to attach wires or lay cable or conduit within the right of way for communications or electric power transmission or distribution; ingress and egress to said premises at all times; to clear the land and keep it cleared of all trees, undergrowth or other obstructions within the easement area; to trim and cut and keep trimmed and cut all dead, weak, leaning or dangerous trees or limbs outside of the easement area which might interfere with or fall upon the lines or systems of communications or power transmission or distribution.

The receipt of ONE and NO /100 Dollars (\$1.00) is hereby acknowledged by the undersigned.

To have and to hold the above granted easement unto South Central Bell Telephone Company, its successors and assigns forever.

IN WITNESS WHEREOF, the undersigned Ha signed and sealed this document caused this instrument to be executed by its duly authorized agent on JUNE 14, 1978.

Signed, sealed and delivered in the presence of:

[Signature] L.S.

Witness

[Signature]

STATE OF ALA. SHELBY CO.  
LOSS BY THIS  
NOTICE FILE

Name of Corporation

Attest:

Corporate Officer

1978 JUL 21 AM 9:44

By:

Title:

[Signature]  
JUDGE OF PROBATE

Dues 50  
Rec. 1.50  
Ind. 1.00  
3.00